



PASSIONATE GLASSMAKERS

Brands in good hands!

Customization guidebook &
Glassware collection 2025/26



PASSIONATE
GLASSMAKERS

Brands in good hands!



LC Glass has been designing, producing and selling glassware for the last 250 years under the brand Royal Leerdam for end-consumers, and has recently introduced Onis, the new iconic brand for Professionals. Our vast experience in customizing glassware makes us a preferred global supplier for the drinks industry.

Our market approach and customer relations are grounded in the fundamental pillars of Business to Business: transparency, collaboration, adaptation, and customization. These four pillars are the foundation of our strategy and serve as the base to this customization guide, which aims to inspire and support all our customers.

This guidebook compiles information about our identity and business philosophy, the relationship with our customers and partners, our service flexibility and ability to adapt to new challenges, and finally our creative solutions to develop added value products. Furthermore, you will also find a section with our glassware collection, that includes a vast range of versatile products, which can be branded according to the customers' needs.

Our expertise in developing branded glassware positions us as true experts in the glass industry. Passion drives our performance while craftsmanship perfects our results. Thus, with our team of passionate glassmakers, your brands are in good hands!

Igor Skliba
B2B Sales Manager



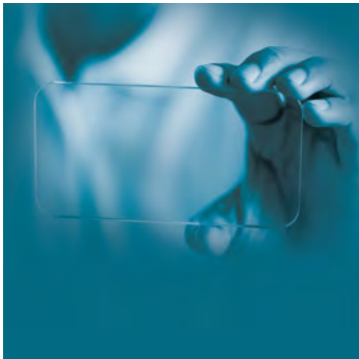

Our Identity p.07

- Who we are p.09
- Where we are p.10
- What we make p.12
- How we work p.13
- What we care for p.14
- What we are proud of p.15



Your Partner p.17

- Collaborations p.19
- Partnerships p.20
- Glassology contest p.22



Our Service p.25

- Expertise p.27
- Adaptation p.28
- On-Trend p.33
- Markets Trends p.34

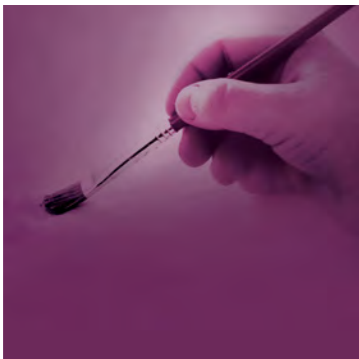

Your Brand p.41

- Glass Design p.43
- Decoration p.49
- Packaging p.59



Our Collection p.67

BEERS & CIDERS p.69

- Craft beer glasses p.70
- Tumblers p.72
- Stemware p.75
- Mugs p.78

SPIRITS & LIQUEURS p.81

- Ballons p.82
- Tasters p.83
- Liqueur glasses p.84
- Tumblers p.86
- Shooters p.90

WINES & SPARKLING p.93

- Tall stem glasses p.94
- Low stem glasses p.107
- Stemless glasses p.110
- Flutes & coupes p.112
- Tasters p.117

COCKTAILS & BARWARE p.119

- Large ballons p.120
- Cocktail stemware p.122
- Cocktail tumblers p.126
- Special cocktail glasses p.130

TUMBLERS & BEVERAGEWARE p.133

- Thin sham tumblers p.134
- Thick sham tumblers p.139
- Sturdy tumblers p.145
- Stackable tumblers p.150
- Xtratuff tumblers p.152
- Stackable Xtratuff tumblers p.156

WARM BEVERAGES p.161

- Tumblers & mugs p.161

SERVEWARE & TABLETOP p.165

- Carafes & decanters p.166
- Stirring glasses p.167
- Salad bowls & Storage jars p.168
- Dessert bowls p.169

FLOWERS & CANDLES p.171

- Flower pots & vases p.172
- Candle-filling recipients p.173
- Tea-light holders p.179

LOGISTIC INFO p.181



**Honesty and transparency make you vulnerable.
Be honest and transparent anyway.”**

Mother Theresa (Nobel peace prize)



our identity

With roots dating back to the XVIII century, LC Glass is known for its dedication towards customers and partners.

We are proud to be an open, honest, and straightforward company with a strong focus on improving our business operations. Our purpose is to be recognized as the most reliable partner in the glassware industry due to our integrity, authenticity, and transparency.

On our route to accomplish this mission, we are wholeheartedly dedicated to provide the best solution to every project.

It's crystal clear; we are passionate glassmakers!



PASSIONATE GLASSMAKERS

Brands in good hands!

our identity

WHO WE ARE

LC Glass has been writing the history of Glass in Europe since the XVIII century. We are proud of our rich roots preserved throughout the ages in the European glass cities of Leerdam, The Netherlands and Marinha Grande, Portugal.



Leerdam glass factory
The Netherlands



Crisal glass factory
Portugal

In 2022, we have embraced a new chapter in our history by joining Anders Invest group. We continue to dedicate our day-to-day business to those who look for quality and originality, providing an excel service level to all our customers.



Leading global supplier for
the drinks industry (beer, wine, spirits,
cocktails, soft drinks, juice & water).



Over 200 Million glasses per year
Turnover: 120.000 000€ (approx.)

We are leaders in producing glasses that have become industry icons and are renowned worldwide. The secret to our success is high-quality products with brilliant design, an innovative strategic approach and the continuous investment in new technology, aiming to become the greenest glassware manufacturer in Europe.

WHERE WE ARE



■ Direct exports
■ Indirect exports

An European company with a global range!

With 2 production plants strategically located in western and central Europe, LC Glass offers a worldwide service of excellence, exporting to more than 100 countries, over the 5 continents.

our identity

WHAT WE MAKE



LC Glass manufactures automatic glassware produced in several techniques and offers an array of customization possibilities, according to the customers' needs.

From tumblers to stemware or mugs, our product portfolio offers a variety of pieces for different purposes and every occasion.

We supply high-quality products to the main players of the drinks industry worldwide, for a multitude of brands from different categories and market segments, but also for the food industry, airlines, and candle filling companies amongst other sectors.



Stemware
(2 pieces)

Blown

Fix-Blown

Pressed
(block mold)

Pressed
(tulip mold)

Pressed
(split mold)

our identity

HOW WE WORK

Trust and loyalty are essential for building successful businesses. Trust is a vital business component built through integrity, honesty, and respect, while transparency is the most robust way to maintain customers' loyalty.



LC Glass is deeply committed to comply with these strong values towards its partners and customers. By working closely together with our partners, we challenge our standards every day to solve problems and overcome the obstacles that emerge along the way, assuring the continuous success of our operations.

We count on a reliable team of diligent professionals that work hard every day to meet the most exigent demands of our customers. We set high-standards for the speed and quality of our service, to assure our customers' satisfaction and establish a solid base of long-term relationships.

The soul of business is no longer secret but is transparency instead!

Respect is earned, honesty is appreciated, trust is gained and loyalty is returned.
Oscar Auliq-Ice (Investor, Hedge fund manager, and Philanthropist)

WHAT WE CARE FOR

Recycling has always been at the heart of our business. We aim to produce our 100% recyclable glass products with zero environmental impact, assuring that the next generations can live in a better world.

We do this by applying sustainable processes throughout the organization and supporting social, economic, and cultural progress in the communities where we live and work.

As a socially responsible corporate organization, we drive sustainability efforts with our stakeholders and other companies to address the United Nations Sustainable Development Goals.

Our Sustainability Efforts are based on three main pillars: Environment, Social, and Governance (ESG). These pillars will drive us to become an even more sustainable company.



In our continuous path to contribute for a greener future and a healthier planet, our main goals are to become carbon neutral by 2050 and eliminate fossil-based plastic in our operations by 2030.

We will continue contributing to a sustainable community, by embracing social initiatives and collaborating with sustainable organizations, in the coming years.

WHAT WE ARE PROUD OF

- 100% Recyclable Products: Our products are completely recyclable without compromising quality.
- Food-safe Glassware: Our glassware is 100% food-safe and environmentally friendly.
- Cullet Reuse: Each new glass starts with 20% to 50% of our own pre-consumer recycled glass (cullet), reducing our environmental footprint.
- Decarbonization Research: We're actively researching decarbonization methods like electrification and the use of hydrogen.
- Eco-Conscious Manufacturing: For years, we have been leading in eco-friendly manufacturing, by implementing the most sustainable furnaces in the industry in both production units.
- Cutting waste and preserving resources: From our product packaging to catalogues and leaflets, we are now transitioning to using stands and displays made of compressed cardboard, which can be fully recycled after use.
- Innovative Repurpose cycling: By repurposing existing molds, we give discontinued products a new life cycle and adapt them to current market trends.
- Environmental Collaboration: We collaborate closely with national environmental and waste entities to promote recycling and upcycling.
- Paperless Operations: Minimizing paper usage through digitalization of all our processes.
- Diversity and Social Justice: We celebrate diversity, support racial equality, and advocate for social justice.
- Community Support: We support various organizations through monetary donations and in-kind product contributions.
- Sharing is caring: We welcome local communities to visit our plants and learn about the amazing glass production process; we share the best we make.

Glass. A clear choice.



your partner

Our company is the ideal partner for any business. We challenge our customers to collaborate with us when developing exclusive projects. By sharing our knowledge and allowing customers to act as decision-makers, we empower them and gain their trust and loyalty in return. We build long-term relations with our customers and create solid partnerships with experts and professionals. Partners in prime!



“If you want to go fast, go alone;
if you want to go far, go together.”

African saying

PASSIONATE GLASSMAKERS

Brands in good hands!

your partner

COLLABORATIONS

Strong relations with drinks' producers and professionals in the hospitality industry are key to understand the market's evolution and the consumer's behaviour. By closely collaborating with experts from different areas we get crucial insights from true masters, inspiring us when developing customers' specific projects.



Development of signature glassware for international drinks' brands.

We are proudly recognized by the main players in the drinks industry as a trusted partner for co-creations of exclusive glass designs for their international brands' portfolio. We encourage our customers to be involved throughout the entire process, granting them the ultimate branding experience.



Co-creation with beer experts for the perfect tasting glass

Collaborations with drinks' professionals, such as spirits connoisseurs and beer or wine sommeliers, turn into the successful development of signature glasses, designed for perfect serves.



Cooperation with bartenders to design iconic cocktail glasses.

Our excellent relations with bartenders, baristas, brand ambassadors & social-media influencers contribute to the creation of trendy shapes that match the market's demands. These professionals often feature in our marketing tools (website, themed leaflets, social-media channels, etc.), sharing market's insights and amazing cocktail creations to inspire their peers.

PARTNERSHIPS



Jehan Fraval - Commercial Director (Deltagrup)

The long-lasting collaboration between LC Glass and Deltagrup has led us to overcome countless challenges together, allowing us to build a solid and reliable relationship.

"People are an essential part of the success of this partnership. This important pillar of the business, that ultimately makes the difference in the operation, tends to disappear as companies grow. Fortunately, it is extremely present in our symbiotic relation, being crucial in the approach towards our customers."

Because customers play a central role when developing new projects, we are constantly alert to their demands, allowing us to create solutions that fully meet their needs. The perfect articulation between the multidisciplinary teams from both companies is vital to accomplish great collaborations with our customers."

A great example of teamwork is expressed in the next video, introducing all the stages of development of signature glasses for an international spirits' brand, from concept to production.

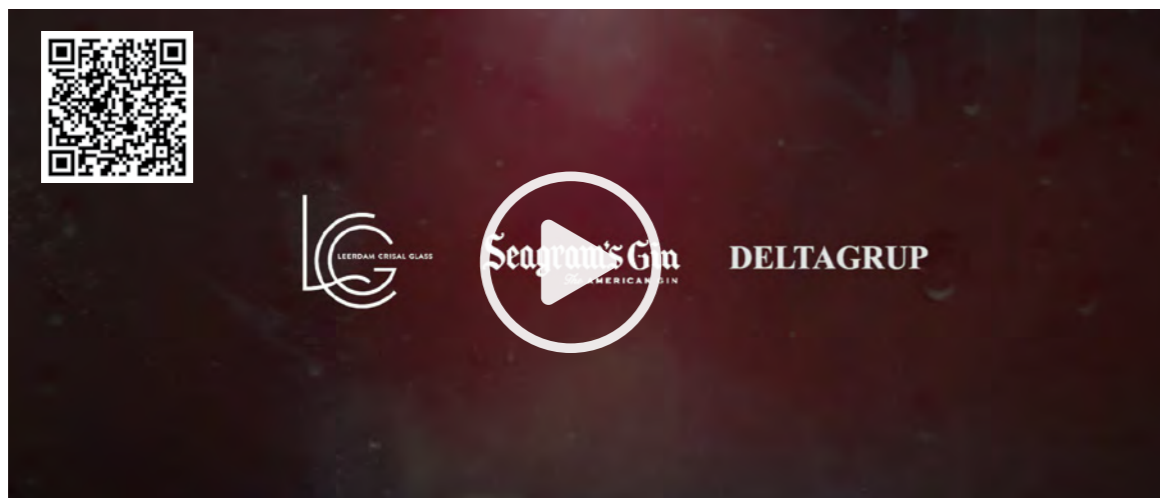

Often, there are projects that challenge our technical capabilities, but working closely together, we have been able to surpass those limitations and obtain great achievements, opening new market opportunities. This was the case of the Copacabana glass, which responded to the demand from major spirits brands for large-capacity stemware to serve mixed drinks. This type of glass, which was born from the needs of the Iberian market, is now expanding to many other parts of the world.

AnDer - the best glass for brewers and beer lovers!



AnDer is a co-creation between Royal Leerdam and Dutch beer experts to develop the ideal glass to smell, taste, evaluate and drink beer.

Carefully designed by our former glass designer, Alfred De Groot, under the precious guidelines from Andre Koppen (beer sommelier) and Derek Walsh (beer consultant), AnDer beer taster matches the most exigent requirements of beer professionals.

AnDer's beautiful design goes hand-in-hand with its functionality. The wide tulip-shaped bowl, with a narrow top, makes it ideal to optimally judge the flavour, aroma, colour, clarity and foam concentration of different beer styles.

The huge success of this collaboration has encouraged us to develop two additional shapes, perfect for savouring craft beers. This bigger capacity is available in its original short stem and also in a tall stem version for a more dramatic statement.

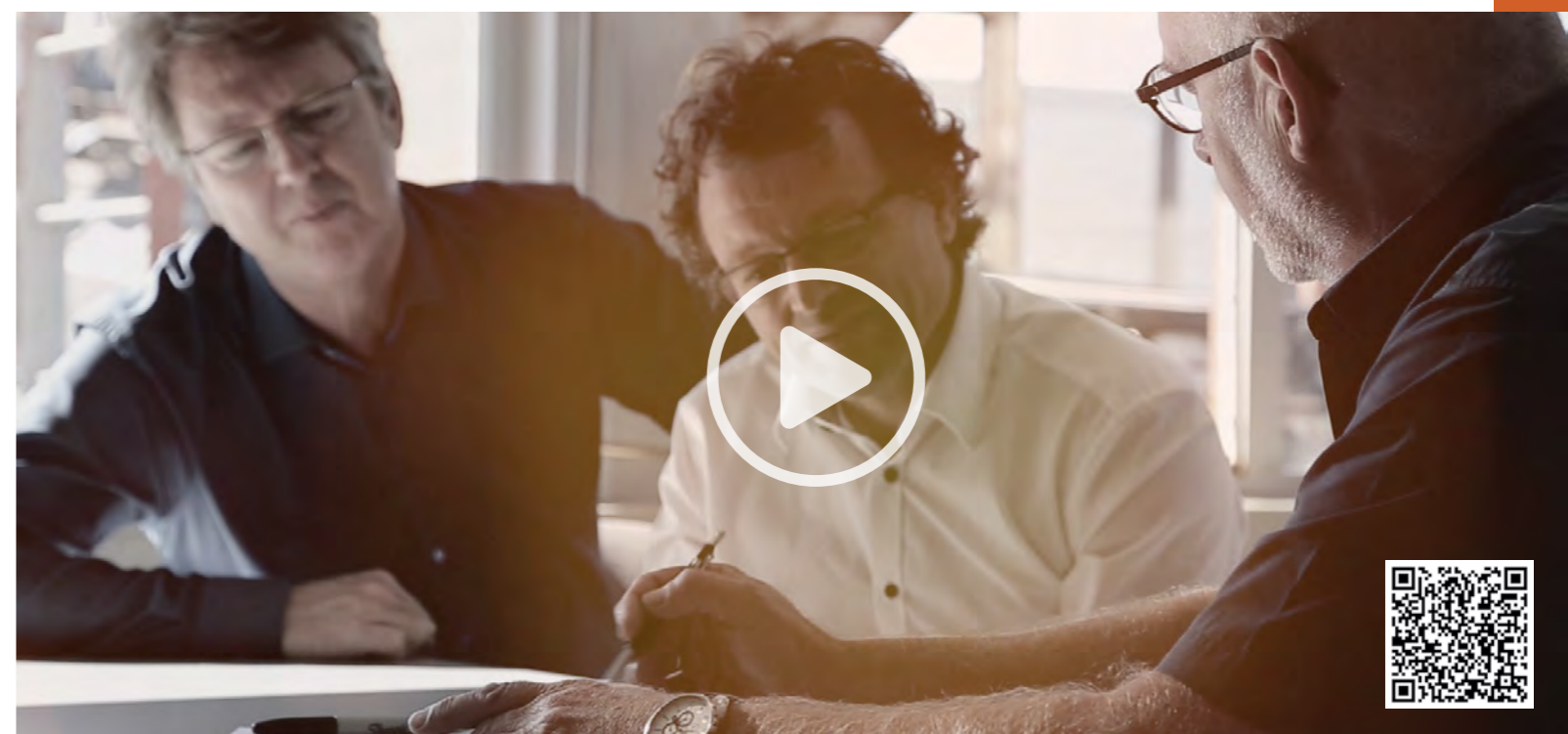

GLASSOLOGY

by **onis**

● GLASS DESIGN CONTEST

www.glassologybyonis.com

#glassology

The Glassology Contest challenges professionals from the Drinks Industry to develop an original glassware design that offers the ultimate drinking experience for high-level guests. They are given the opportunity to come-up with a glass shape that elevates a reinvented cocktail or their newest boozy creation.

The winner earns global recognition, as his design is taken into production to be sold by Onis, all over the world. The cooperation with us continues after the contest, as the winner is named Glassology ambassador in bar shows and cocktail events and will be part of the jury of the next edition.



THE GLITCH collins
Kate Gerwin
Winner Third Edition



THE GATS rocks
Yochen Verbeeck
Winner Second Edition



TULIP bowl
Robert Schinkel
Winner First Edition



our service

We aim to provide our customers with a unique branding experience, from concept to delivery.

Using our craftsmanship expertise, we challenge our standards every day to create the best response to our customers' requests. Our talented international team is committed to find the best solutions and guarantee an excellent service to match the most exigent requirements. Being flexible and able to adapt to the specific needs of each customer, we skilfully meet their expectations. Happy customer, prosperous business!



“It is not the strongest nor the most intelligent species that survives, but the most adaptable to change.”

Charles Darwin (scientist and author)

PASSIONATE GLASSMAKERS

Brands in good hands!



expertise

Each customer is unique; its needs are different and constantly changing.

We rely on our skilled multi-faceted team of technical experts in different areas, who easily adapt to the specific demands of each customer.

Our partners can trust on our accuracy and precision to deliver qualitative products and provide a service of excellence.

We are strongly committed to make our customers happy and loyal to our business.

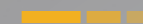

Adaptability and flexibility: our most competitive advantages.



Nowadays, with the changing dynamics of the global market, adaptability is essential for the survival of any company. Just like living organisms that must adapt to its natural environment, companies must be able to adjust to the constant evolution of consumption habits, market conditions and customers' demands, in order to be successful.

Corporate adaptation is key to remain competitive and stay relevant in any business area. With a strong customer focus, LC Glass is always on the lookout to improve its service level and the support offered to its customers. By being flexible, agile and adaptable, we strive to successfully meet the most exigent expectations. We rely on a skilful team of experts that constantly push themselves to provide the best solution to every single project, from concept to delivery.



ÁLVARO BLÁZQUEZ MENOR
Marketing, Design & Sales (Deltagrup)

And this is not just our opinion; our customers also recognize our ability to easily adapt to any situation, challenging our standards and overcoming every obstacle that comes along the way.



ELENA CIOBANU
Customer Service Manager (LC Glass)

flexible service

A key driver of business success, customer service can make or break a company's reputation. You may have fantastic products, but if your customer service is unhelpful, unreliable, or just hard to get in touch with, you'll lose customers over it.

In today's business climate, flexibility simply can't be overstated. A good customer service must be flexible and adaptable to accommodate the constantly changing market's demands. By offering a custom-made service to our customers, we can get competitive advantages over other glassware producers.



STORY OF A PRODUCT DEVELOPMENT



skillful team

Life is a continuous learning experience; thus, our expertise is a consequence of years of practice in improving techniques and perfecting its results.

The source of our expertise is a long-term experienced team of talented professionals in diverse areas, that work closely together to achieve the best results, turning us into expert glassmakers.

Our skills and knowledge drive our performance, and position us as true specialists in our operations. We don't limit ourselves but, instead, we explore new ground, adapting to the customers' needs and the market's demands.

Exclusive customers' projects cross different stages of development and involve most areas of the company, some more deeply than others, but none more important than the next.

From sales to marketing & design, from molds and procurement to production and quality, or from planning & logistics to customer service, every area is deeply committed to comply with the requirements of the company and match the customers' needs. Teamwork is an essential requirement to reach success in every single project. Therefore, we rely on a dynamic team with diverse background expertise that, by combining personal skills, creates crucial synergies to achieve even greater results.



Nuno Tónico
Quality & EHS Manager

"The high level of exigence of the market constantly challenges us to invest in continuous improvement, with a strong focus on innovation, competitiveness and sustainability. By implementing Quality monitoring systems, we've been able to better control our processes, improve our service level, and guarantee a consistent quality of our products. This strategic approach is aligned with our customers' demands and drives us to comply with legal requirements, according to the ISO 9001:2015."

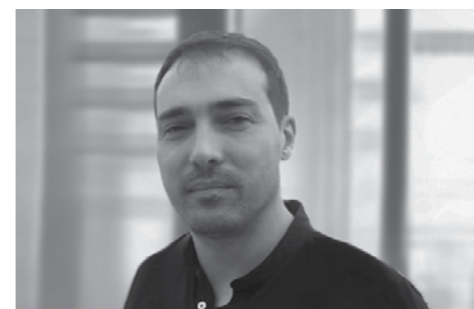

Marco Marques
Mold Design Manager

"In the competitive world of customization, adaptation is key to meet the most exigent customers' demands. We are in a constant pursuit for innovative technologies and exploring new ways to diversify our technical capabilities, to come-up with clever solutions to each and every challenge. Working in close collaboration with our customers and taking their feedback into account, is what makes us stand-out from the crowd. Together we can accomplish great results!"



Durval Gaspar
Production Manager

"We are constantly facing new challenges to match the continuous evolution of the market. We must be flexible to match the customers' demands and still be aligned with the requirements of mass production. We rely on the know-how of a solid and experienced team of expert glassmakers, operating 24/7 to produce glasses with quality, 365 days a year. Our diverse production techniques allow us to have a vast and versatile glassware assortment, for all market segments."

PASSIONATE GLASSMAKERS

Brands in good hands!



on-trend

Market trends tend to be heavily influenced by consumer habits and behaviours, which in turn are impacted, more than ever, by the fast-paced digitalization and evolution of information technology. Our international Marketing & Design team is always on top of the latest trends, which often serve as a launching pad to the product development strategy.

Rather than following the crowd, LC Glass strives to innovate and break new ground. By being alert to emerging trends, we create unique concepts and original products, that enable us to stand out from competition.

In this setting, social media is a powerful tool to keep track of industry influencers, their thoughts and reviews, which can be an important input for our portfolio, ensuring that it stays relevant for consumers.



ON-TREND

MARKET TRENDS

Nowadays, society is evolving, and the world keeps revolving. Like in the lyrics of a famous song*, it seems the next big thing is here, but in fact that's just history repeating. Despite what most people think, we are not living unprecedented times; society has experienced similar situations in the past. Like the Renaissance Period emerged from the Bubonic Plague, and the Roaring Twenties from the Spanish Flu, we are now emerging from a new crisis for "The New Roaring 20s".

The next couple of years will represent a unique window of opportunity to develop new products and create new ways to approach the market. Consumer trends are a decisive resource and a big advantage for brands to evaluate if they have the right portfolio for the market's needs. We have identified 3 major market trends that are influencing innovation and product development in the drinks industry, driven by 4 categories of food & drink personas.



Collective Visionaries – determined activists that support sustainable food and drink brands, through the power of community and networking.



Rooted Transcendents – conscious consumers with a holistic approach to personal wellbeing and planetary wellness.



Everyday Optimizers – smart multitaskers, with an eye on budget. They search for convenience, comfort and versatility, without neglecting health, taste and flavour.



Sensory Seekers – passionate discoverers that reject the status quo. They seek for the newest within the new, craving for technological and high-sensorial experiences.

* "History Repeating" by Miss Shirley Bassey
(composed by Alex Gifford)

CONVENIENCE, COMFORT & FUNCTIONALITY

Social habits are unlikely to completely revert to pre-pandemic levels, as most consumers seek for safety, comfort, and convenience.

The convenience trend is not a short-term phenomenon – it is here to stay! Comfort and functionality habits are two of the strongest trends witnessed by the food and beverage industry.

The increasing home consumption poses new challenges for Foodservice and require a new approach to original products and innovative on-trade concepts.



In this convenience scenario, the ready-to-drink category continues its meteoric rise. Mainly pushed by hard-seltzers, RTDs are growing more than spirits, wine or beer, and are on track to become the world's most dominant alcohol category. Led by the movement towards RTDs and takeaway cocktails, venues are also incorporating them in cocktails.



Coffee is not just coffee anymore! It's a discovery of new flavours and original mixes, leading to revised rituals and taste preferences in a perfect match to trendy lifestyles. Seductive and stylish, yet technical, the science of coffee injects a new dimension on how it is served in cafés, at home or even at the office.



These days, lack of storage space is a harsh reality both in bars and restaurants, but also at home. To solve this recurrent issue, our glassware collection includes a variety of pressed tumbler ranges specially designed for stacking purposes. Space-saving stackable glassware not only assures a longer service life, but also reduces replacement costs.

HEALTH, WELLNESS & SUSTAINABILITY

Sustainability isn't just about the sake of the planet; it's also about the welfare of people. From the air we breathe to the food and drink we consume, the environment impacts human health.

Consumers are becoming more environmentally conscious and feel a deep need to reconnect with nature. This group seeks to consume foods with benefits that provide them a more holistic approach to life.

Well-being is on top of mind, as consumers intend to keep spending more on products that improve their healthiness and mindfulness.



In this landscape, alcohol producers are evermore committed to contribute for a better world and simultaneously to the wellness of its consumers, by developing no-low alcoholic products that comply with this growing necessity. From their side, consumers support meaningful brands and business practices that actively improve the world.



In the drinks industry, there is an increasing demand for single-origin products, to which brands respond by launching inspired varieties and special editions. Spirits with provenance, made from organic and bio ingredients (such as tequila & rum), or created under artisanal production methods (like mezcal & bourbon), are definitely on the rise. Bartenders crave authentic brands with storytelling, which they can relate to and share with their customers.



Conscious bartending encourages the use of fresher ingredients, support local producers, improving its profits and keeping their guests happy. Sustainable cocktails minimize natural resources and conserve energy, even if it is one lime at a time. It is about throwing away less "leftovers" and using the full potential of each ingredient, embracing a zero waste policy.

PREMIUMIZATION, EXPERIMENTATION & INNOVATION

Already an alcohol trend prior to the pandemic, premiumization has accelerated during lockdowns, obviously pushed by at-home consumption. Consumers, especially Millennials, are now willing to pay more money for premium segments of alcohol, such as cognac, whisky, or rum.



This trend is here to stay and will evolve over the next few years, as consumers seek quality over quantity.

Premiumization will slow down in off-trade retailers, but it's expected to grow dramatically in the on-trade, as consumers are going back to bars and bartenders are incorporating them in cocktails, to elevate the drinking experience.



DIEGO FERRARI
Mixologist, Author and Bar Industry Influencer

Rum is growing twice as fast as the spirits category*, mainly pushed by premiumization. Craft Rum is taking the lead, as consumers discover high-quality varieties, while spiced/flavoured rum is recruiting a new generation of drinkers. In a more sustainable approach to the market, Rum producers focus on origin and provenance by using locally grown ingredients and ancient production methods to create organic/artisanal editions.

*According to several market reports



PREMIUM SPIRITS

Alongside maturity comes sophistication!

Mature segments, such as whisky or cognac are exploring the brave new world of premiumization, while less developed categories like tequila and mezcal invest in experimentation and focus on provenance.



Reinvention is key to conquer new consumers. Category lines are blurring, originating hybrid spirits, both intra-category (fusions between scotch and bourbon or tequila and mezcal) and cross-category (rum aged in bourbon casks, whisky finished in cognac barrels).



Consumers want to expand their world by discovering new blends, new flavours and tastes to thrill their senses. Brands are responding to consumers demands by launching innovative varieties to attract younger drinkers (millennials and Generation Z).

Experimental spirits will emerge, giving rise to endless possibilities for new cocktails and combinations, with intriguing ingredients and mission-driven stories behind them. The emergence of premium spirits has seen consumers spend more money on high-end alcohol brands in the off-trade.

As a consequence, status spirits have grown more than the total spirits market and is expected to accelerate in categories such as Rum, Tequila or American Whisky. Premium-and-above spirits will grow their global volume market share over the next few years, as consumers seek quality over quantity.

CRAFT BEER

While conventional beer consumption is slowly declining worldwide, craft beer is shaking up this pioneer industry, by adopting future trends earlier than any other. Betting on premiumization, innovative varieties, new styles, and original flavours make the difference.

The craft beer boom is pushed by an increasing demand for high-quality beverages with a sustainable footprint.

Brands are creating an exclusive universe of customized items worshiped by beer lovers, especially the younger generations who are eager to be part of this trendy and cool subcultural movement.

Craft brewers are definitely paying more attention to glassware for branding purposes!



HAZY IPAs (NEIPAs)

These unfiltered beers look hazily opaque and are available in an array of nuanced flavours, balancing bitterness with a soft mouthfeel to match to consumers' desire for easy drinking, less bitter, more tropical and juicy flavoured beers.



SOUR & WILD BEERS

Quickly becoming a favourite style amongst modern beer lovers, thanks to unique refreshing flavours and food pairing versatility. Their flavour complexity is appealing for wine and cocktail drinkers, who like the sweet acidity and tartness.



DESSERT STOUTS

Brewers are creating dessert stouts with lactose and ingredients like vanilla, coffee, or cinnamon. Made to be indulgent, these pastry stouts have higher ABVs. and sweet flavours are perfect.



your brand

At LC Glass, we take good care of our customers' brands. With a strong customer focus, our DesignLab creates original solutions to help any brand stay relevant and stand-out from the competition.

We rely on an array of techniques to develop exclusive and unique glasses, which become essential promotional tools, to communicate the brand's identity to the consumer.

Your brands are in good hands!



“Design is the silent ambassador of your brand.”

Paul Rand
(graphic designer)

PASSIONATE GLASSMAKERS

Brands in good hands!



glass design

LC GLass is particularly strong in creating customized glassware for branding purposes.

Our production capabilities allow us to develop signature glasses to promote a brand's identity and generate more brand awareness.

Our expertise is the perfect tool to create exclusive shapes, according to the customer's needs. This is the best way to stand out in the market and differentiate from competition.





glass lab

Our Glass Lab offers the possibility to create original exclusive designs, through a multitude of customization techniques. Customers can count on our experienced marketing and design team to come-up with original solutions, that turn into clear branding statements.

We can create a totally new design, make a new combination between bowl and stem, or customize an existing shape by switching part of the mold (bottom, footplate, or plunger).

Custom-made glass design is an important marketing tool to many brands, especially in the drinks industry.

PRODUCTION CAPABILITIES

Our production techniques allow us to develop exclusive bespoke glasses for drinks' brands and other market segments. Features like embossing, feeder-colour or stackability, are added values when it comes to customizing existing shapes.

LC Glass currently owns three different production processes, that are ideal for customization purposes. The blown process includes pressed-blown and fix-blown, while pressed has three options (block-mold, split-mold and tulip-mold), and two-piece stemware that combines both processes (blown bowl & pressed stem).

SIDEWALL EMBOSSING

Embossing is the most common way to customize glassware. Brands often create signature glasses by reproducing its logos embossed in the sidewalls of a glass. Available in fixed-blown and pressed techniques, it can be applied in a wide range of items, from tumblers to stemware, mugs or any other shape.

* Fixed-blown embossing



* Pressed embossing



BOTTOM EMBOSSING

Pressed tumblers or mugs can be customized with a lower investment. By switching only part of the mold (bottom) we can turn a standard shape into an exclusive branded item. Fix-blown items and two-piece stemware can also be branded on the base.



* This is an exclusive item that cannot be used or reproduced for other customers. The picture is being used only as an example of this capability.

FOOTPLATE EMBOSSING

Stemmed glasses can be customized without losing its elegance. A subtle branding embossed on the base of the footplate it is an affordable solution to create a signature stemware.



STEM EMBOSSING

Stems can also reflect a brand's identity. Despite not frequently used, this technique allows to emboss small details, like icons or symbols representing a brand. This feature permits to create original designs, by juxtaposing a simple bowl shape with an elaborated stem, that can reproduce detailed elements and patterns, or be sculpted by facets, angles and curves.



PLUNGER EMBOSSING

It is possible to customize the inner side of pressed glasses to develop original products. An inexpensive way to upscale standard items into sophisticated look and feel products, matching the latest market trends.

1 MOULD + 5 PLUNGERS = 5 PRODUCTS



Original plunger



Plunger n°2



Plunger n°3



Plunger n°4



Plunger n°5

* This is an exclusive item that cannot be used or reproduced for other customers. The picture is being used only as an example of this capability.

STACKABILITY

Glassware with stackable design is a plus for some customers and/or markets. This feature is an exclusive of pressed items, ensuring optimal functionality allied to space-saving maximization. Only glasses that are designed for this purpose should be stacked.



STACKING AREA
ON PLUNGER



COLOURED GLASS

Feeder colour can become an added value to standard shapes. Pressed items can be fully coloured but on blown stemware only the stem and footplate can be tinted. Blown pieces, however, are only possible to customize with an organic and randomly positioned colour stripe (limited colours available).



Pressed items
(full colour)



Blown stemware (coloured stem only)



Blown items (coloured stripe only)

PASSIONATE GLASSMAKERS

Brands in good hands!



decoration

Customized glasses are great merchandising tools for the drinking industry. Our customization techniques are the ideal resource to transform a simple glass into a powerful branding instrument. Brands can reproduce their identity by printing their logo in the glass, or get more creative and develop original decorations for limited collectors' editions. Home Décor retailers frequently create exclusive decorations, reproducing original patterns that match the latest lifestyle consumer trends.





deco lab

Our Deco Lab offers an array of decoration possibilities for glassware customization. We count on a multi-functional and experienced team of marketers, designers, and technicians to provide the best solutions to our customers' needs.

Decorated glasses are powerful merchandising tools that can simply reproduce a logo or, instead, display original decorations. Brands often develop collections with different designs for promotional campaigns.

Retailers frequently use decorated glassware to match other homeware items from its seasonal private label collections. From trendy patterns and motifs to elaborated ornaments, from figures and cartoons to stylish colour combinations, there are no limits to imagination.

DECORATION TECHNIQUES

Our customization options include a multitude of in-house decoration techniques for different purposes. Silk screening is ideal for big productions, while tampon printing is perfect for difficult areas. Sandblasting imitates a frosting effect, and laser is the solution for subtle decorations; crafted paintbrush is unique, and our endless spraying options can be combined with any other technique to create amazing masterpieces.



SILK SCREEN (DIRECT PRINT)

Considered by the drinks industry as a fundamental branding tool, this technique is chosen by most drink producers to create more brand awareness.

Other areas such as food industry, personal care, and household product manufacturers, also use branded glassware as a merchandising vehicle, while candle filling companies create original products with trendy decorations.

From 5.000 pieces in one colour, or 20.000 in multiple colours, silk screening is perfect for big quantity orders. We can print a maximum of eight colours in inorganic inks (cadmium & lead-free inks available), while in organic inks the limit is five colours (wider pallet of tones and shades). Precious metals are also available for a premium look and feel.

Market: chocolate
360° deco
8 colours



Market: wine
1 side deco
1 colour



Market: beer
2 side deco
3 colours



Market: fuel
360° deco
quadricolour



Market: retail
1 side deco
3 colours



Market: candle fillers
1 side deco
1 colour





TAMPON PRINT (PAD PRINT)

This technique is used in areas that are difficult or impossible to decorate in silk screen (curvy or concave areas and near the stem or handles). Commonly used by wine producers which require a subtle and elegant branding it's frequently applied on the footplate of stemmed glasses.



Market: wine
footplate deco

SPECIAL SILK SCREEN (DIRECT PRINT)

Special effects are available to create an added value when customizing glassware. While decorations in phosphorescent ink have a glow in the dark effect, high-relief silk screen simulates the embossing on the glass, for a tactile effect.

GLOW IN THE DARK
At night your brand comes alive!

IT'S NOT EMBOSSEMENT
It's high-relief silk screening.

Phosphorescent effect
(perfect for nightspots)

Embossing simulation
(transparent or colours)

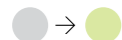

LASER

A low-cost technique, perfect for subtle decorations. It is commonly used in beer glasses to mark gauge lines and nucleation points (can be made in-line with production).



Market: wine
footplate deco



Market: beer
gauge line

SAND-BLASTING (FROSTING)

This technique permits to give a frosting effect to any glass. Commonly used by beer brands to transmit an ice-cold look and feel to the drink, it can be combined with silk screen for extra brand awareness.



Market: retail
deco with mask



Market: hotels
deco with mask

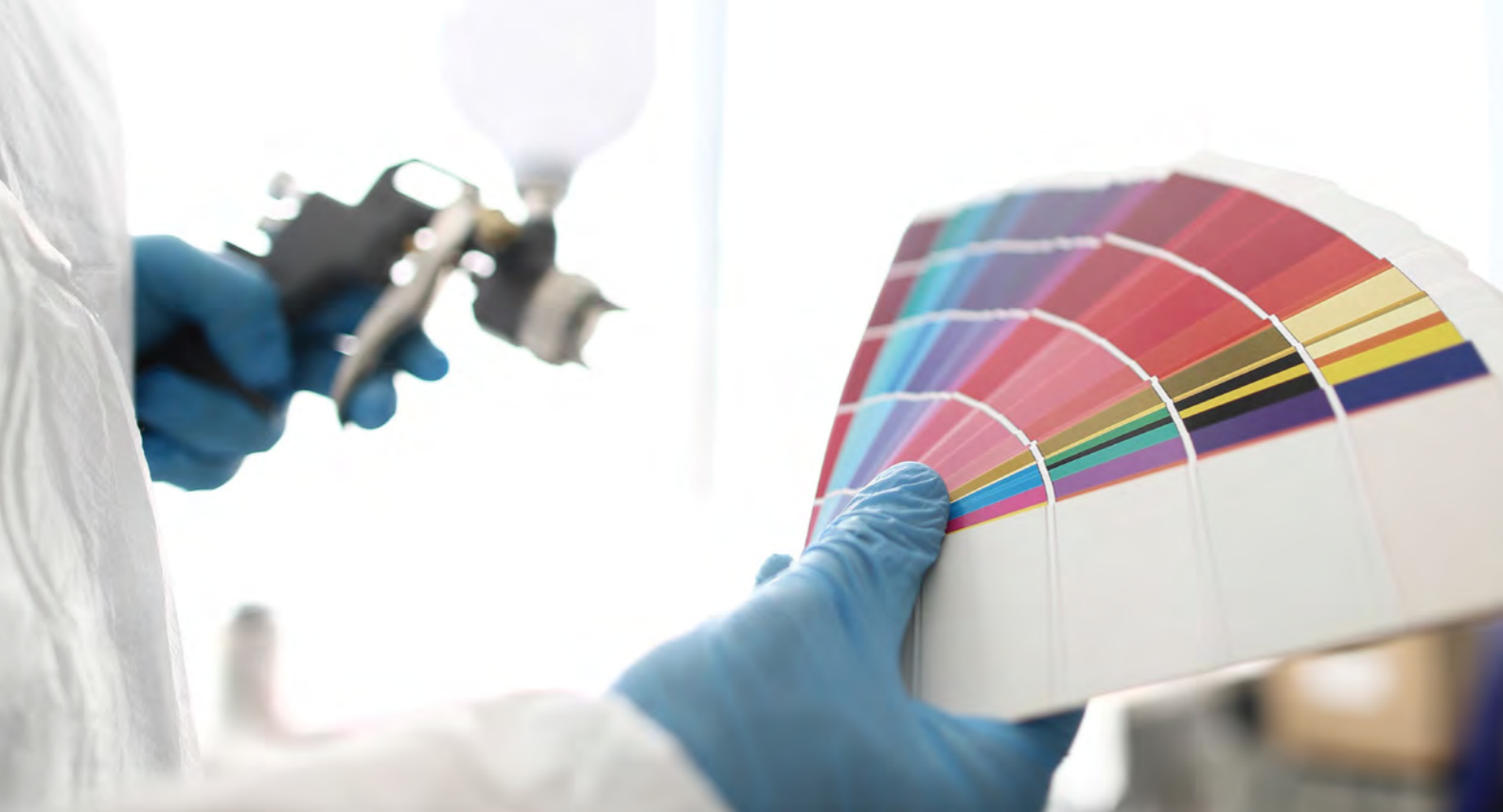

SPRAY (COATING)

A multitude of colours is available to transform basic shapes into trendy products. It is possible to spray an item fully or partially, choosing from an array of coating finishes and special effects, to obtain an elegant look and feel.

We use mostly food-safe inks (water-based), except for the mirror and lustre effects, that are only applied to products for home-décor purposes.

COATING OPTIONS

Areas of the glass that can be coated:



1. Bowl



2. Stem & foot



3. Footplate (base)



4. Ring and Handle

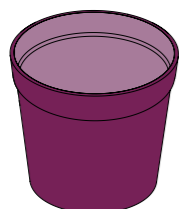

5. Outside - 2 colours (full wrap)

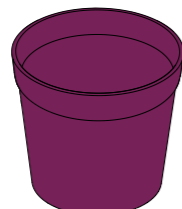

6. Outside (full wrap)

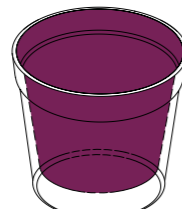

7. Inside (full wrap)

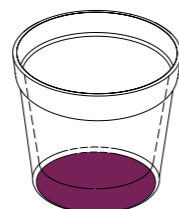

8. Bottom



9. Partial (dégradé)

COATING FINISHES



Transparent



Opaque glossy



Opaque matt



Neon (frosted look)



Frosted (translucent)



Pastel (milky aspect)



Metallized (opaque)

SPRINKLE EFFECT

A different way of applying a spray creating original pieces. Each item is unique.



DEGRADÉ EFFECT

An original look and feel obtained with a gradient colour transition. Possible to combine more than one colour in the same item, it is available in different coating finishes.



LUSTRE EFFECT

(iridescent colours)
For Home-Décor purposes only (not food-safe).



MIRROR EFFECT

(inside spraying)
For Home-Décor purposes only (not food-safe).



SPLASH EFFECT

Dynamic and creative effect, applied on any type of product. Each item is unique (manual application).



CLAY IMITATION

Material combinations is a new trend that can be achieved with this innovative textured spray.



PAINTBRUSH

Each item is unique (manual application).



Gold rim
(imperfect brush)



Gold rim
(thick brush)



Coloured rim
(thick brush)



Spiral brush



Brush stroke

COMBINATIONS

Different techniques can be combined to create original solutions.



Market: retail
Opaque sprayed bottom
Laser



Market: retail
Silk screen (2 colours)
Opaque spray inside

Market: retail
Transparent sprayed stem
Silk screen (1 colour)



Market: retail
tampon print (1 colour)
paintbrush (1 colour)



SPOTS EFFECT

Market: candles
Sprinkle effect (1 colour)
Opaque spray (1 colour)



Market: beer
gold rim
silk screen (3 colours)



Market: beer
Silk screen (1 colour)
over embossing on glass



Market: beer
sandblasting (with mask)
silk screen (4 colours)



Market: food
Sandblasting full wrap
Silk screen (1 colour)



PASSIONATE GLASSMAKERS

Brands in good hands!



packaging

Packaging is more than the enclosing of an item. It's an important branding tool, playing a key role in communicating the image and identity of a product or a brand.

An attractive packaging can help a product stand out on the shelves and boost its sales. From standard boxes to special packaging, the limit is imagination.



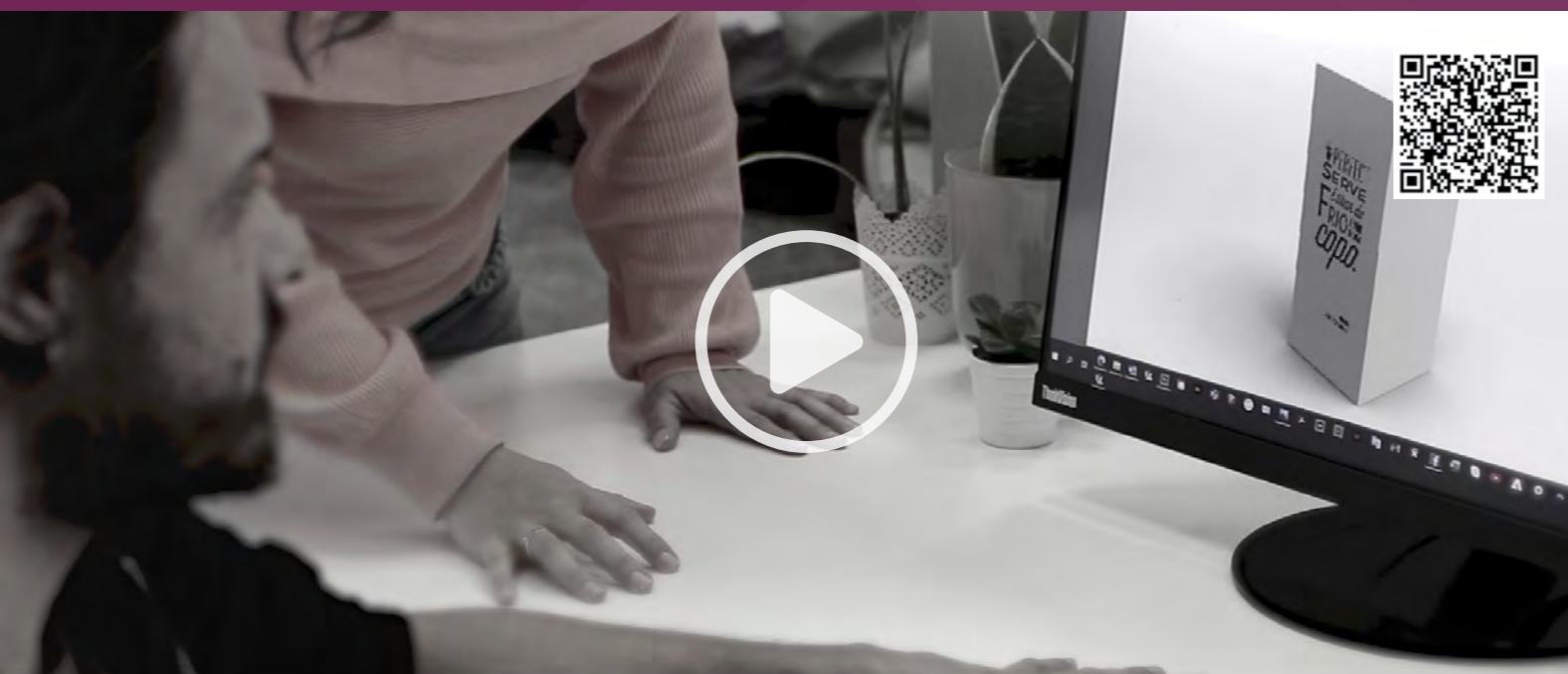

packaging lab

There are several options when it comes to develop the right packaging to a glass. Whether the box is going to be used only for transportation or for branding/retail purposes, each option has its pros and cons.

Our packaging lab offers an array of box construction options and customization possibilities. We count on an experienced team of designers and packaging engineers to provide the best solutions to our customers' needs.

Packaging design is more than the simple development of a means to protect the contents of a package. It is a sales canvas, on which to promote the product's attributes and benefits, but also a powerful marketing tool that can become, in some cases, part of the product experience itself.

PACKAGING MATERIALS

Corrugated cardboard it's the proper packaging material for packing, storage and shipping glassware. It's a cheaper and sustainable material made from recycled resources, effectively protecting fragile items, and it is easily printable, therefore, ideal for branding and logistical customization. Available in single or double flute it is suitable for boxes and packaging, as the smooth exterior surfaces ensure that it's easily stacked for efficient storage and transportation. Double flute is ideal for heavier items for its strength, which permits larger stacking in warehouses and shipping containers.

PRINTING TECHNIQUES

OFFSET

Offset printing is the most commonly used printing technique for paper surfaces. It has the highest printing quality, with remarkable definition in reproducing pictures, allowing a wide variety of finishes, and prints until 6 colours, plus finishes.



FLEXO

Flexography is a printing that can be used for printing almost any type of substrate, including paper, plastic or metal. Flexo has generally low printing quality, with limited colours, no finishes and it's unable to reproduce complicated intricate artworks with very detailed images.



HD FLEXO

A new generation of digital flexo with more printing definition, reproducing high-resolution imaging through high-definition optics. It prints sharper images, text, and other lines, with bigger consistency and higher efficiency, reproducing better dots and delivering better colours with more natural whites and grey levels. It can also create textured surfaces. When compared to offset, it only becomes a cost advantage for big quantities.





STANDARD PACKAGING

Although simple and plain, bulk packaging offers an unlimited number of options. It can also be personalized by printing. From standard boxes to trays or box palette to display boxes, it's easy to find the best solution adapted to the needs of each customer.

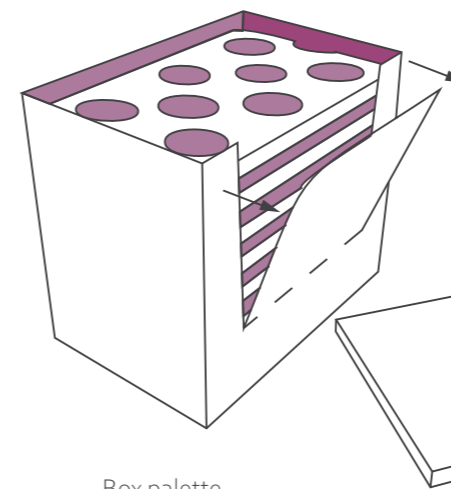

Box palette
(cover and detachable front optional)

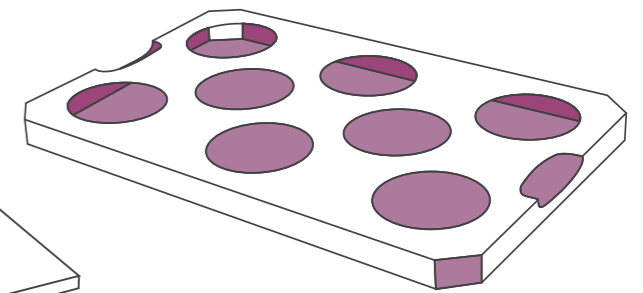

Standard tray

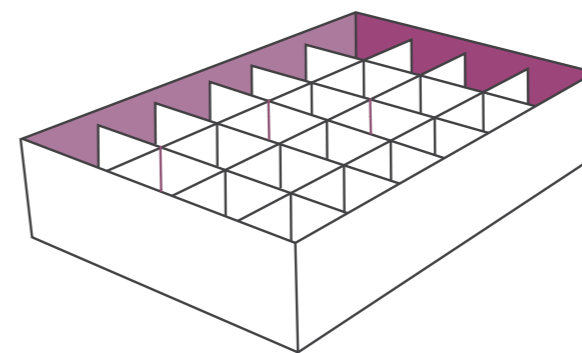

Tray with dividers

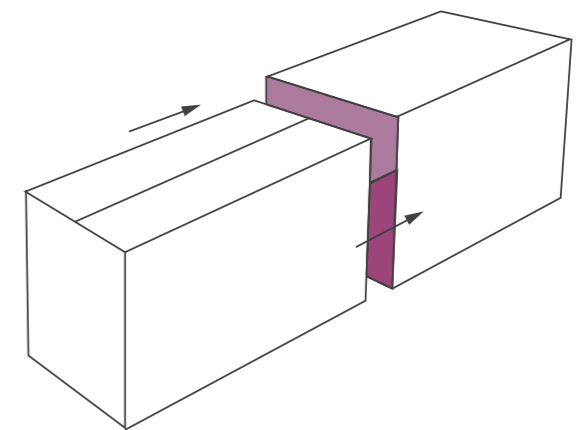

Standard box with sleeve

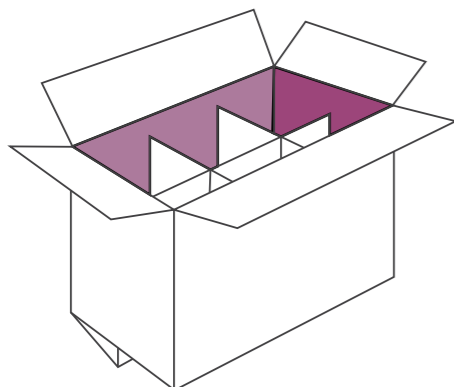

Standard box with dividers
(American style)

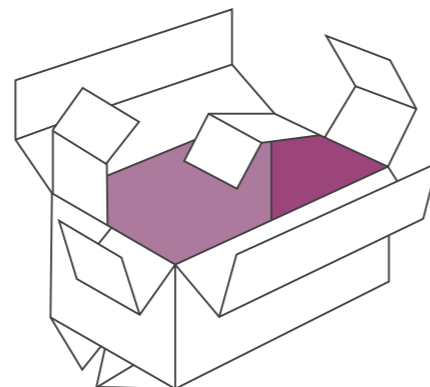

Standard box with flaps

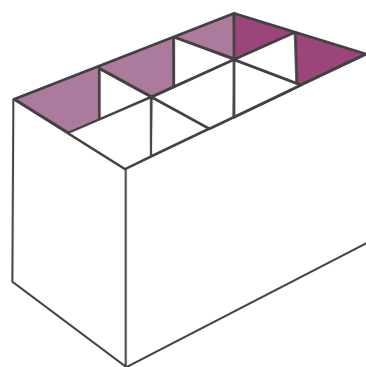

Open tray with auto bottom
and dividers

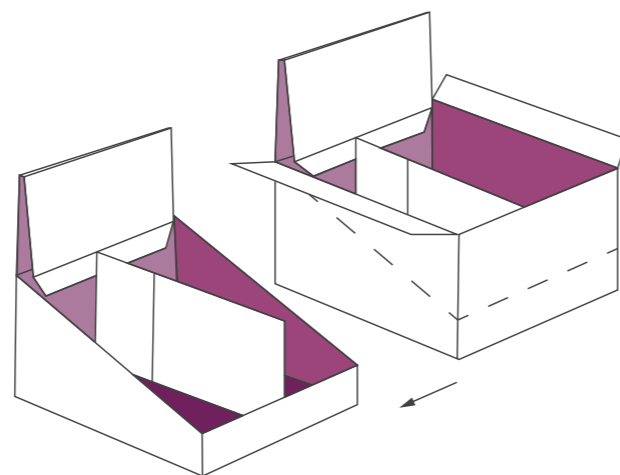

Display box
(with or without dividers)

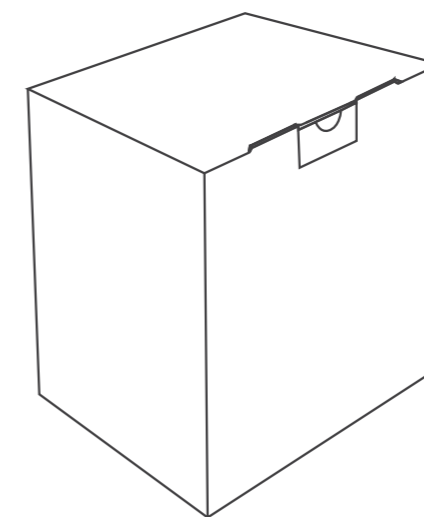

Auto-lock standard box

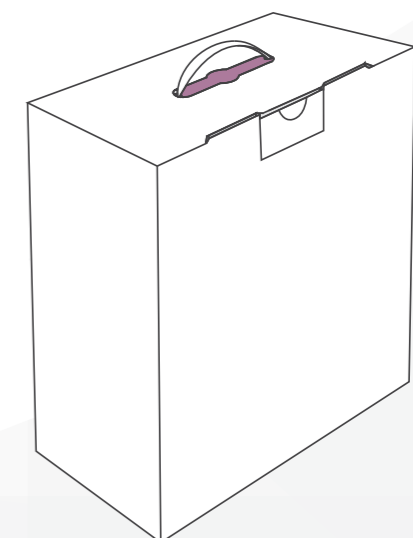

Auto-lock box with plastic handle



SPECIAL PACKAGING

It's possible to develop special packaging based on functionality or originality. A unique box design with an elegant layout can make a product capture the attention of the most exigent buyer. Usually printed with eye-catching imagery, special packaging can be the perfect vehicle to promote a brand or making a product stand out from competition.

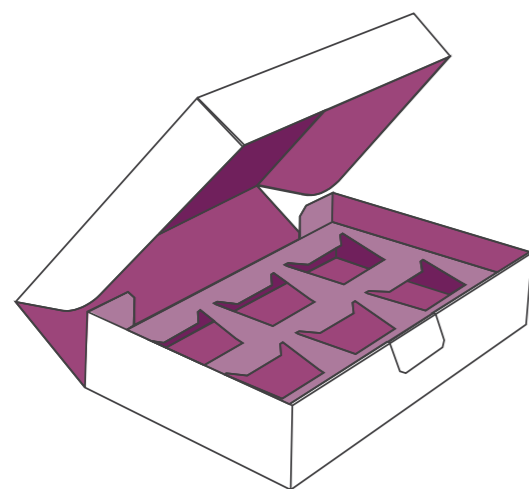

Gift case with horizontal divider

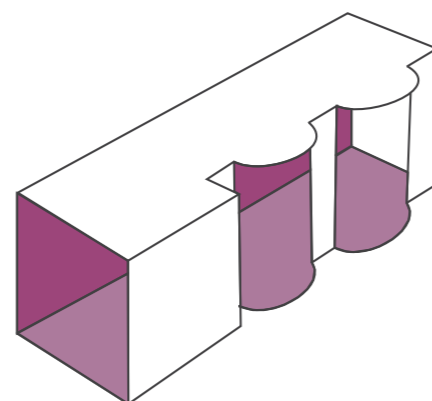

Open sleeve with front panel

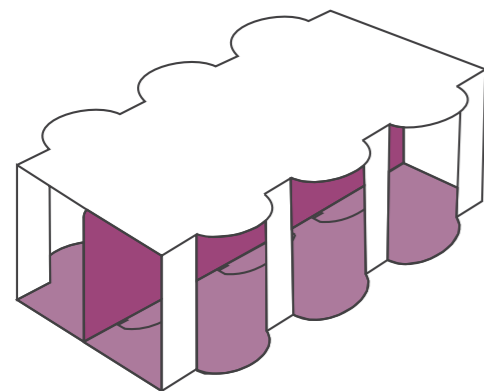

Open sleeve (pack of 6)

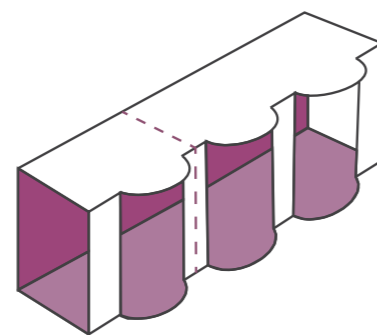

Open sleeve
(possible to separate per unit)

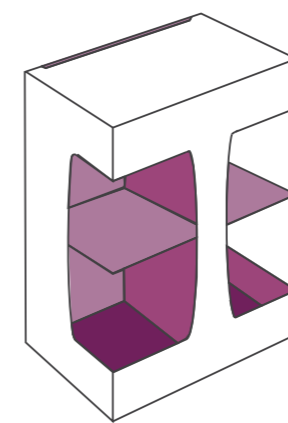

Box with corner windows

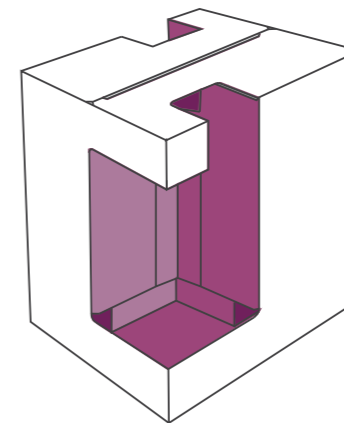

Box with corners onto lid,
auto bottom and dividers

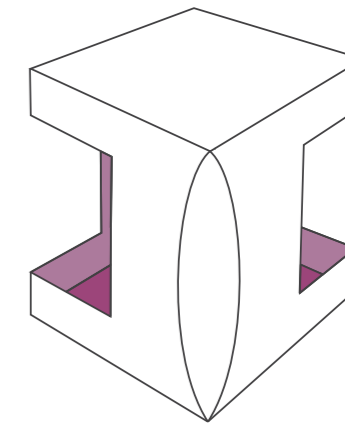

Auto-lock standard box

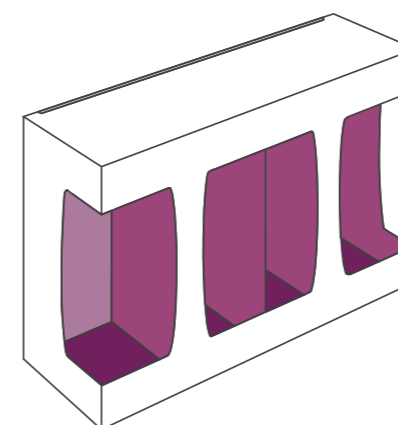

Box with front and corner windows

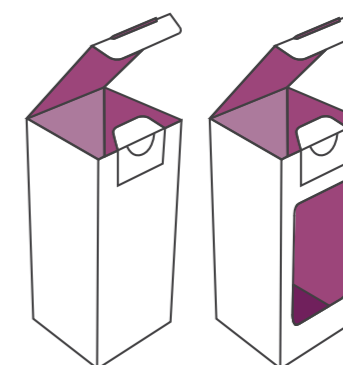

Individual box
(with or without window)

PACKAGING MATERIALS

A well-developed packaging must be designed to address the needs of its life cycle, which runs from the moment a product is packed, to the display at the point of sale, its usage, and finally its after-use.

Ideally, a package should consist of materials that guarantee the quality and safety of the product indefinitely, with no degradation over time. It should be attractive, practical, and effortless, while conveying all relevant information for the end-user. Optimally it should be made from renewable resources, generating no waste for disposal, as well as cost effective.

Creating good packaging is an art as much as a science, trying to achieve the best overall result without falling below acceptable standards in any single category.



our collection

LC Glass offers a large collection of elegant and trendy glassware for different purposes and every occasion. Our extensive portfolio blends traditional and classic shapes with fancy and unique designs, in a perfect combination of functionality and style.

From drinkware and barware to homeware and serveware, our versatile assortment includes a broad range of items that can be customized according to the customer's needs and market demands.

BEERS & CIDERS
SPIRITS & LIQUEURS
WINES & SPARKLING
COCKTAILS & BARWARE

TUMBLERS & BEVERAGEWARE
WARM BEVERAGES
SERVEWARE & TABLETOP
FLOWERS & CANDLES

“My philosophy is that everything starts with a great product.”

Steve Jobs
Entrepreneur and business magnate

CRAFT BEERS

Craft beers are high quality beers with intense flavours that require glasses with certain specificities for a full tasting experience. Tumblers often contain a lower chamber that helps to preserve the singularities of each beer, delaying the release of its flavours and aromas, known as the "chimney effect". These strange looking designs are perfect for the complex acidity and tartness of sour and wild beers.

Stemmed glasses feature a wide angled bowl, being most suitable for the indulgent sweetness of dessert stouts or the tropical juicy flavours of Hazy IPAs. Both designs show an angled profile that influences the beer's carbonation and holds the head foam, while its pronounced lip on the rim makes it easier to savour craft beers.



WHEAT BEERS

These typically tall beer glasses provide an exceptionally pleasing presentation for wheat ales and pale lagers. Designed for draught beer service, these large capacity glasses, feature a rounded top that holds a generous head of foam.



PILSNER BEERS

Perfect for serving classic pilsners and other pale lagers, these sleek tall glasses are perfect for showcasing the colour, clarity and carbonation of beer.

The slightly conical design of these glasses directs the beer to the palate and allows the aromas to easily reach the nose for a better tasting.



PUB BEERS

Traditional English style Pub glasses are light and thin conical-shaped tumblers, suitable for a variety of classic ale beers such as IPAs, Pale and Brown Ales, or Stouts.

A must-have in most breweries, bars and pubs, these straight sided glasses with a wide mouth, also known as Pint glasses, are regularly nucleated on the base to keep an active bubbling, that helps preserving the head foam.



BELGIAN BEERS

These short stemmed beer glasses are perfect to serve strong Belgian ales and stouts, Flemish red or sour brown ales. Its rounded bowl emphasize the beer flavours while the tapering top captures the aromas, enhancing the tasting experience.



BEER STEMWARE

These robust yet elegant glasses elevate beer presentations in Fine Dining settings. Traditional beer stemware are suitable for a multitude of styles, from ales and lagers to lambics and saison beers, while the tulip shaped designs are ideal for specialty fruity varieties.



BEER MUGS/ STEINS

Traditionally very popular in Central Europe, especially in Germany, large beer mugs are commonly associated to the famous Oktoberfest. From the most traditional shapes to modern designs, these sturdy tankards are ideal to serve Munich beers and other dark German lagers.



standard
shapes for

beers & ciders

Beer is one of the oldest alcoholic drinks and is the third most popular drink worldwide, after water and tea. Its origins date back to more than 5,000 years ago, when brewing emerged in the grasslands of southern Babylonia (modern Iraq). It is produced by the brewing of cereal grains, most commonly from malted barley, fermented with hops and yeast and mixed with hot water.

Cider is an ancient alcoholic beverage made from fermented apple juice, first produced in Britain by the Celts, around the year 55 BC.

This drink is extremely popular in the United Kingdom and the northern regions of France, Italy, Spain and Portugal.



collection

index



ARÔME CRAFT BEER
silk screening | 3 colours

GIANT



3924VCP68 | S003279
Beer
68 cl . 23 oz | w 542 gr ≈
h 223,8 mm | ø 92,1 mm ≈

CRAFT



3923VCP47 | S003278
Beer
47,5 cl . 16 oz | w 355 gr ≈
h 193,6 mm | ø 77,8 mm ≈

ARÔME CRAFT TUMBLERS



31080VCP60 | S002784
Beer
60 cl . 20,25 oz | w 330 gr ≈
h 206,5 mm | ø 90 mm ≈



31080VCP47 | S002783
Beer
47 cl . 16 oz | w 240 gr ≈
h 182,5 mm | ø 82,9 mm ≈



31080VCP37 | S002782
Beer
37 cl . 12,50 oz | w 220 gr ≈
h 166 mm | ø 76,4 mm ≈



31080VCP31 | S002781
Beer
31 cl . 10,50 oz | w 180 gr ≈
h 151 mm | ø 72,6 mm ≈

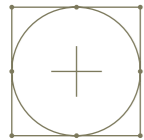

Branding

Branded glassware play an important role in the beer industry. Beer producers bet on customized glasses, wearing the brand's logo, as marketing tools to promote the brand and connect with its consumers. Our portfolio includes a huge variety of shapes that can be customized with the image of the brand, through a multitude of decoration techniques available to choose from.

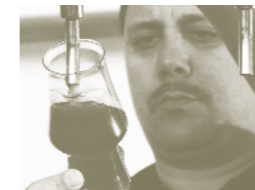

"What we always look for in a beer glass is the "chimney effect", perfectly achieved through the amazing design of the Arôme Craft. Its lower chamber helps preserving the singularities of each beer, delaying the release of flavours and aromas, to provide a full tasting experience. Its angled profile influences the carbonation of the beer, while holds the foam in place, and its pronounced lip on the rim makes it easier to savour craft beers."

Pedro Baptista
Co-founder & CEO at Praxis - Cervejas de Coimbra (Portugal)

Craft beer is shaking up the market! Betting on premiumization, craft brewers are constantly launching innovative varieties, new styles, and original flavours. This boom is pushed by an increasing demand for high-quality beverages with a sustainable footprint. Brands are creating an exclusive universe of customized items worshiped by beer lovers, especially the younger generations, who are eager to be part of this trendy and cool subcultural movement.





ATLANTA



NEW

3616VCP62 | S003086
Beer
62,5 cl . 21,25 oz | w 343 gr ≈
h 165 mm | ø 86 mm ≈



3616VCP57 | S003085
Beer
58,5 cl . 19,75 oz | w 335 gr ≈
h 159,5 mm | ø 86 mm ≈



3616VCP46 | S003084
Beer
47,5 cl . 16 oz | w 280 gr ≈
h 147 mm | ø 80 mm ≈

PUB GLASS



NEW

31142VCP40 | S002806
Beer
40 cl . 13,50 oz | w 187 gr ≈
h 128 mm | ø 79,6 mm ≈

PROFILE



3663VCP57 | S003106
Beer
58,5 cl . 19,75 oz | w 370 gr ≈
h 190,5 mm | ø 84,2 mm ≈



3663VCP40 | S003105
Beer
41 cl . 13,75 oz | w 295 gr ≈
h 169,5 mm | ø 75 mm ≈

BARRILITO



3166VCP24 | S002819
Beer
25 cl . 8,50 oz | w 145 gr ≈
h 120 mm | ø 56,5 mm ≈



3166VCP20 | S002818
Beer
20 cl . 6,75 oz | w 142 gr ≈
h 100,5 mm | ø 58,7 mm ≈

CAN GLASS



3864VCP47 | S003247
Beer
47,5 cl . 16 oz | w 260 gr ≈
h 132,4 mm | ø 76 mm ≈



3864VCP35 | S003246
Beer
35 cl . 11,75 oz | w 235 gr ≈
h 122 mm | ø 69,3 mm ≈

CIDRA THICK SHAM



3426VCP49 | S002965
Beer
51 cl . 17,25 oz | w 274 gr ≈
h 121 mm | ø 88 mm ≈



3426VCP33 | S002963
Beer
33 cl . 11,25 oz | w 215 gr ≈
h 90 mm | ø 84 mm ≈

PRÍNCIPE



3163VCP48 | S002816 MTO
Beer
48,5 cl . 16,50 oz | w 420 gr ≈
h 219 mm | ø 77 mm ≈



3163VCP37 | S002815
Beer
38 cl . 12,75 oz | w 350 gr ≈
h 204 mm | ø 70 mm ≈



3163VCP30 | S002814
Beer
32 cl . 10,75 oz | w 300 gr ≈
h 194 mm | ø 66,8 mm ≈



3163VCP25 | S002813
Beer
26 cl . 8,75 oz | w 275 gr ≈
h 172 mm | ø 63 mm ≈

BAR



3898VCP62 | S003259
Beer
62,5 cl . 21,25 oz | w 340 gr ≈
h 159 mm | ø 89,4 mm ≈



3898VCP57 | S003257
Beer
57 cl . 19,25 oz | w 310 gr ≈
h 149 mm | ø 88 mm ≈



3898VCP38 | S003254
Beer
38,5 cl . 13 oz | w 235 gr ≈
h 136,7 mm | ø 76,9 mm ≈



3237VCP28 | S002838
Beer
29 cl . 9,75 oz | w 182 gr ≈
h 112 mm | ø 70 mm ≈

DIPLOMATA



2018VCP45 | S002007
Beer
45,5 cl . 15,50 oz | w 470 gr ≈
h 151 mm | ø 84,5 mm ≈



2018VCP34 | S002005
Beer
34 cl . 11,50 oz | w 305 gr ≈
h 135 mm | ø 77 mm ≈



21005VCP45 | S002048
Beer
45,5 cl . 15,50 oz | w 450 gr ≈
h 151 mm | ø 84,5 mm ≈



21005VCP32 | S002046
Beer
32,5 cl . 11 oz | w 340 gr ≈
h 135 mm | ø 77 mm ≈



STACKABLE

ESSENTIALS NEW



21129VCP47 | S003498 EMB
Mixing Glass
47,5 cl . 16 oz | w 395 gr ≈
h 147,6 mm | ø 88,1 mm ≈



21129VCP35 | S003495 EMB
Mixing Glass
35,5 cl . 12 oz | w 320 gr ≈
h 131,4 mm | ø 82 mm ≈



21129VCP26 | S003494 EMB
Highball
27 cl . 9,25 oz | w 270 gr ≈
h 114 mm | ø 78 mm ≈



EXTRA TOUGHENED

BEERS & CIDERS

EMBOSSING ON THE
BOTTOM/BASE EMB

MAKE TO ORDER MTO
(minimum quantity required for production)

ANDER



01244 | S000030 MTO
Beer
41 cl . 13,75 oz | w 177 gr ≈
h 194 mm | ø 92 mm ≈



01144 | S000028 MTO
Beer
41 cl . 13,75 oz | w 171 gr ≈
h 161 mm | ø 92 mm ≈



01044 | S000024
Beer Taster
26 cl . 8,75 oz | w 125 gr ≈
h 143 mm | ø 80 mm ≈



SENSORY
ENHANCER

BRUGES



3662VCL40 | S003104
Beer
40 cl . 13,50 oz | w 230 gr ≈
h 151,5 mm | ø 87,7 mm ≈



AnDer is the best glass for brewers and beer lovers!
A co-creation with Dutch experts to develop the ideal glass to smell, taste, evaluate and drink beer. Carefully designed under the precious guidelines from the beer sommelier, Andre Koppen, and the beer consultant, Derek Walsh, this beer taster matches the most exigent requirements of beer professionals. AnDer's beautiful design goes hand-in-hand with its functionality. The wide tulip-shaped bowl, with a narrow top, makes it ideal to optimally judge the flavour, aroma, colour, clarity and foam concentration of different beer styles.



chapter

collection

index

ARÔME CRAFT STEMWARE



31080VCL41 | S002780
Beer
42 cl . 14,25 oz | w 236 gr ≈
h 202,5 mm | ø 97,5 mm ≈



31080VCL32 | S002779
Beer
32,5 cl . 11 oz | w 178 gr ≈
h 189 mm | ø 89 mm ≈



CARRÉ BEER



01126 | S000027 (MTO)
Beer
52 cl . 17,50 oz | w 153 gr ≈
h 187 mm | ø 90,8 mm ≈



01026 | S000022 (MTO)
Beer
38,5 cl . 13 oz | w 116 gr ≈
h 161 mm | ø 82,3 mm ≈

ARÔME



3713VCL49 | S003175
Beer
50,5 cl . 17 oz | w 290 gr ≈
h 201 mm | ø 94,5 mm ≈



3713VCL37 | S003174
Beer
37 cl . 12,50 oz | w 239 gr ≈
h 182 mm | ø 86 mm ≈



3713VCL28 | S003173
Beer
28,5 cl . 9,50 oz | w 190 gr ≈
h 167,5 mm | ø 78 mm ≈

PERFECTION



01494 | S000515
Beer
40,5 cl . 13,75 oz | w 215 gr ≈
h 139 mm | ø 89 mm ≈

NEW

ESPERANTO



02343 | S000079 (MTO)
Beer
64,5 cl . 21,75 oz | w 158 gr ≈
h 148 mm | ø 100 mm ≈



03343 | S000139 (MTO)
Beer
44 cl . 15 oz | w 144 gr ≈
h 132 mm | ø 89 mm ≈



04343 | S000163 (MTO)
Beer
29 cl . 9,75 oz | w 113 gr ≈
h 120 mm | ø 76 mm ≈



07343 | S000215 (MTO)
Beer Taster
14,5 cl . 5 oz | w 84 gr ≈
h 100 mm | ø 61 mm ≈

PERFECTION (NEW)



01394 | S000514 (EMB)
Beer
41 cl . 13,75 oz | w 240 gr ≈
h 192 mm | ø 75 mm ≈



01294 | S000550 (EMB)
Beer
35 cl . 12 oz | w 205 gr ≈
h 184 mm | ø 71 mm ≈

GRAN SERVICE



3517VCL60 | S003037
Beer
60 cl . 20,25 oz | w 295 gr ≈
h 160,5 mm | ø 110 mm ≈



3488VCL41 | S003021
Beer
41,5 cl . 14 oz | w 244 gr ≈
h 149,5 mm | ø 97,5 mm ≈

SEVILHA



3303VCL39 | S002868 (MTO)
Beer
39 cl . 13,25 oz | w 220 gr ≈
h 189 mm | ø 78 mm ≈

TULIPA



3575VCL31 | S003064 (MTO)
Beer
31 cl . 10,50 oz | w 205 gr ≈
h 190 mm | ø 67 mm ≈

SIAM



3334VCL31 | S002896 (MTO)
Beer
32,5 cl . 11 oz | w 195 gr ≈
h 166 mm | ø 71,8 mm ≈

GRAN CERVEZA



3518VCL46 | S003038 (MTO)
Beer
46 cl . 15,50 oz | w 250 gr ≈
h 144,5 mm | ø 88 mm ≈

MUNIQUE



3313VCL49 | S002887
Beer
49 cl . 16,50 oz | w 250 gr ≈
h 198,9 mm | ø 85,5 mm ≈



3313VCL37 | S002885
Beer
40 cl . 13,50 oz | w 225 gr ≈
h 180 mm | ø 80,5 mm ≈



3313VCL26 | S002879
Beer
26 cl . 8,75 oz | w 200 gr ≈
h 165 mm | ø 70,1 mm ≈

MONASTIC



3990VCL44 | S003296
Beer
44,5 cl . 15 oz | w 281 gr ≈
h 159,9 mm | ø 94 mm ≈

GRANADA



2384VCN56 | S002246
Beer
57,5 cl . 19,50 oz | w 755 gr ≈
h 177,5 mm | ø 122,7 mm ≈



2384VCN29 | S002245 (MTO)
Beer
29 cl . 9,75 oz | w 560 gr ≈
h 150 mm | ø 102,5 mm ≈

SINTRA



2187VCN55 | S002176
Beer
55 cl . 18,5 oz | w 550 gr ≈
h 124 mm | ø 134,5 mm ≈



2187VCN29 | S002175
Beer
27,5 cl . 9,25 oz | w 360 gr ≈
h 95,5 mm | ø 115 mm ≈

SOL



2553VCN49 | S002372 (MTO)
Beer
49,5 cl . 16,75 oz | w 848 gr ≈
h 209 mm | ø 111,2 mm ≈



2353VCN59 | S002230 (MTO)
Beer
62,5 cl . 21,25 oz | w 951 gr ≈
h 185 mm | ø 125 mm ≈

CORAL



SINTRA
silk screening | 3 colours

THALIA



2354VCN64 | S002233 (MTO)
Beer
65 cl . 22 oz | w 750 gr ≈
h 159 mm | ø 134,4 mm ≈



2354VCN49 | S002232 (MTO)
Beer
49 cl . 16,50 oz | w 700 gr ≈
h 147 mm | ø 123,5 mm ≈



2354VCN32 | S002231 (MTO)
Beer
32 cl . 10,75 oz | w 480 gr ≈
h 124 mm | ø 107 mm ≈

PROST



21003VCN64 | S002043
Beer
64 cl . 21,75 oz | w 813 gr ≈
h 159 mm | ø 134,5 mm ≈



21003VCN49 | S002042
Beer
49 cl . 16,50 oz | w 641 gr ≈
h 147 mm | ø 123,1 mm ≈



21003VCN32 | S002041
Beer
32 cl . 10,75 oz | w 448 gr ≈
h 124 mm | ø 106,9 mm ≈

MAXIM



2329VCN50 | S002216 (EMB)
Beer
52 cl . 17,50 oz | w 855 gr ≈
h 157 mm | ø 123,3 mm ≈



2130VCN62 | S002161 (EMB)
Beer
68 cl . 23 oz | w 925 gr ≈
h 152 mm | ø 132,5 mm ≈



2130VCN32 | S002160 (EMB)
Beer
32 cl . 10,75 oz | w 475 gr ≈
h 121,5 mm | ø 107,2 mm ≈



2130VCN28 | S002159 (EMB)
Beer
29,5 cl . 10,75 oz | w 530 gr ≈
h 121,5 mm | ø 107,3 mm ≈

Beer mugs are traditionally very popular in Central Europe, especially in Germany where they are commonly associated to the famous Munich's event, Oktoberfest. From the most traditional shapes to modern designs, these large tankards come in all styles and sizes to match the needs of different markets. The handle avoids that the hand is in contact with the vessel, keeping the drink cooler for a longer period.



SNIFTERS / TASTERS

Spirits must be tasted in tulip-shaped glasses for a full appreciation of these elixirs in all its splendour.

The slightly closed shape of the glass locks in the aromas, which are then gradually revealed during tasting by directing the drink to the palate.



BALLOONS

Brandy glasses are traditionally balloon-shaped, featuring a rounded bowl with a narrow rim on a short stem. However, tulip-shaped bowls are more appropriate to savour a cognac due to its convex design, which directs the aromas to the nose, and the flavours to the back of the palate, capturing the essence of these spirits.



SPECIALTY LIQUEURS

Glasses with different shaped bowls to serve aperitif or digestif liqueurs. Aquavit, Limoncello or Amaretto are served in a V-shaped short-stemmed glass, while Grappa is served in a stemware with a long and narrow tulip-shaped bowl.



CORDIALS / LIQUEURS

Cordial glasses are short-stemmed glasses with small capacities (often tulip shaped), generally used to serve cordials or liqueurs.



FORTIFIED WINES

These sugary liqueur wines must be served slightly chilled in a stemmed glass, avoiding the contact of the bowl with the hand to prevent from warming up.

The narrow rim of the glass brings out the complexity of its flavours and aromas. Fortified wines like Port, Madeira, Sherry, Marsala or Muscatel perfectly pair up with desserts, sweets, fruits or even cheeses. These sweet-natured wines long neglected by wine lovers, are now attracting a new generation of wine drinkers.



ROCKS / DOF

The Double Old-Fashioned (DOF) is the big brother of the Rocks, and therefore also known as a Double Rocks. With its wide rim and often heavy thick base, is ideal for full-bodied alcoholic drinks and cocktails.

The rocks, also known as old-fashioned (upon the famous cocktail with the same name), is the classic choice for serving spirits neat or on the rocks.



SHOTS / SHOOTERS

The difference between shots and shooters is slim, but significant. Shots have been around since the Renaissance period, and consist on a single shot of spirits or liqueurs, while a shooter is a miniature mixed drink (the B-52 or the Kamikaze). You often find shooters in tall and thin glasses, while shots of liquor are served in short and heavier vessels.

standard
shapes for

spirits & liqueurs

Spirits are alcoholic beverages purified through a distillation process, obtained from fermented cereals, grains, plants or berries (vodka, rum, whisky, tequila, gin, cognac).

Liqueurs are beverages bottled with added sugars, containing flavours usually derived from fruits, herbs or nuts (coffee liqueur, limoncello, maraschino, anis, amaretto, cream liqueur).





Spirits and liqueurs can be savoured in many ways: straight, on-the-rocks, mixed or simply for a tasting. For each different serve there's an appropriate glass shape. For a perfect tasting, ideally the glass should have a convex design with a narrow rim to enhance the complexity of flavours and aromas of the drink. To enjoy a spirit on-the-rocks, however, it should be served in a short, wide tumbler that can easily accommodate ice cubes, such as a rocks or double old fashioned glass. If the preference, however, is to enjoy it straight in one sip, shot glasses are the best option.



Carefully designed to regulate the alcohol released from the drink, Arôme glasses are ideal to taste and savour XO spirits. Its convex area near the rim allows the aromatic complexity of the drink to stand out.

PERFECTION



01594 | S000516 **NEW**
Brandy
54 cl . 18,25 oz | w 210 gr ≈
h 139 mm | ø 102 mm ≈

GILDE



18052 | S000319
Brandy
25 cl . 8,50 oz | w 90 gr ≈
h 102 mm | ø 81 mm ≈



22052 | S000332 **MTO**
Brandy
15,5 cl . 5,25 oz | w 75 gr ≈
h 93 mm | ø 69 mm ≈



10052 | S000228
Cordial
6,5 cl . 2,25 oz | w 53 gr ≈
h 81 mm | ø 48 mm ≈



18520 | S000331
Brandy
54,5 cl . 18,50 oz | w 154 gr ≈
h 139 mm | ø 102 mm ≈

SPECIALS
BALLONS



18255 | S000327
Brandy
80 cl . 27 oz | w 164 gr ≈
h 154 mm | ø 115 mm ≈



18184 | S000324
Brandy
37 cl . 12,50 oz | w 119 gr ≈
h 129 mm | ø 88 mm ≈

ARÔME
BALLONS



18519 | S000330
Cognac
63 cl . 21,25 oz | w 158 gr ≈
h 144 mm | ø 114,5 mm ≈



18219 | S000322
Cognac
51 cl . 17,25 oz | w 145 gr ≈
h 128 mm | ø 107,3 mm ≈



18119 | S000326
Cognac
36 cl . 12,25 oz | w 120 gr ≈
h 118 mm | ø 97,2 mm ≈



18019 | S000317
Cognac
25 cl . 8,50 oz | w 91 gr ≈
h 108 mm | ø 85,8 mm ≈



ARÔME
TASTERS & TUMBLERS



18319 | S000328
Snifter
18 cl . 6 oz | w 93 gr ≈
h 201 mm | ø 67,3 mm ≈



18419 | S000329
Snifter
18 cl . 6 oz | w 75 gr ≈
h 148 mm | ø 67,3 mm ≈



3713VCP18 | S003178
Tasting Glass
18,5 cl . 6,25 oz | w 195 gr ≈
h 105 mm | ø 72,2 mm ≈



3713VCP35 | S003181
DOF
35 cl . 11,75 oz | w 270 gr ≈
h 90,5 mm | ø 98 mm ≈



3713VCP29 | S003180
Cognac
29 cl . 9,75 oz | w 190 gr ≈
h 88 mm | ø 92 mm ≈



SPIRITS' SPECIALS



NEW



10002 | S000224
Amaretto
7,5 cl . 2,5 oz | w 86 gr ≈
h 151 mm | ø 63 mm ≈

10981 | S000242
Aquavit
6 cl . 2 oz | w 68 gr ≈
h 141 mm | ø 54 mm ≈

10132 | S000230
Grappa
9,5 cl . 3,25 oz | w 70 gr ≈
h 160 mm | ø 51 mm ≈

07399 | S000217
Tasting Glass
13,5 cl . 4,75 oz | w 70 gr ≈
h 132 mm | ø 58,5 mm ≈

CARRÉ THIN STEM

NEW



18026 | S000318
Brandy
35 cl . 11,75 oz | w 112 gr ≈
h 147 mm | ø 86,3 mm ≈

07026 | S000211
Port Wine / Sherry
14 cl . 4,75 oz | w 99 gr ≈
h 191 mm | ø 69 mm ≈

10126 | S000229
Grappa
9 cl . 3 oz | w 82 gr ≈
h 204 mm | ø 48 mm ≈

18126 | S000323
Spirits
26 cl . 8,75 oz | w 109 gr ≈
h 224 mm | ø 72 mm ≈

CATAVINOS



3337VCL17 | S002908
Port Wine / Sherry
17 cl . 5,75 oz | w 130 gr ≈
h 151,5 mm | ø 61 mm ≈

MILLÉSIME



05144 | S000187
Port Wine / Sherry
22 cl . 7,50 oz | w 92 gr ≈
h 153 mm | ø 65,5 mm ≈

TASTE VIN



05044 | S000175 (MTO)
Port Wine / Sherry
22 cl . 7,50 oz | w 100 gr ≈
h 157 mm | ø 66 mm ≈

ESPERANTO



04343 | S000163 (MTO)
Brandy
29 cl . 9,75 oz | w 113 gr ≈
h 120 mm | ø 76 mm ≈



07343 | S000215 (MTO)
Tasting Glass
14,5 cl . 5 oz | w 84 gr ≈
h 100 mm | ø 61 mm ≈

BOUQUET



07899 | S000219
Port Wine / Sherry
14 cl . 4,75 oz | w 78 gr ≈
h 140 mm | ø 60 mm ≈



10899 | S000241 (MTO)
Cordial
8 cl . 2,75 oz | w 59 gr ≈
h 117 mm | ø 54 mm ≈

ALLURE



08045 | S000221 (MTO)
Port Wine / Sherry
15 cl . 5 oz | w 99 gr ≈
h 213 mm | ø 72 mm ≈

L'ESPRIT DU VIN



08054 | S000222
Port Wine / Sherry
15 cl . 5 oz | w 84 gr ≈
h 179 mm | ø 60 mm ≈

INTERMEZZO



10255 | S000234
Cordial
5 cl . 1,75 oz | w 73 gr ≈
h 120 mm | ø 54 mm ≈

L'ESPRIT DU VIN



3540VCP33 | S003044
DOF
34 cl . 11,50 oz | w 275 gr ≈
h 99 mm | ø 84 mm ≈



3502VCP21 | S003025
Cognac
21 cl . 7 oz | w 177 gr ≈
h 91,5 mm | ø 71,5 mm ≈



3695VCP39 | S003133
DOF
39 cl . 13,25 oz | w 150 gr ≈
h 100 mm | ø 85 mm ≈



3695VCP21 | S003131
Cognac
21 cl . 7 oz | w 120 gr ≈
h 83 mm | ø 72 mm ≈



ATOM



3820VCP36 | S003235
DOF
36 cl . 12,25 oz | w 345 gr ≈
h 105,6 mm | ø 83 mm ≈



3482VCP37 | S003017
DOF
36 cl . 12,25 oz | w 345 gr ≈
h 105,6 mm | ø 83 mm ≈



3482VCP28 | S003013
Rocks
28 cl . 9,50 oz | w 290 gr ≈
h 94,5 mm | ø 78 mm ≈



3482VCP21 | S003012
Rocks
22 cl . 7,25 oz | w 263 gr ≈
h 90 mm | ø 72,2 mm ≈

ENSEMBLE



3778VCP37 | S003214
DOF
37 cl . 12,50 oz | w 190 gr ≈
h 86,5 mm | ø 89,7 mm ≈



4985VCP29 | S003459
Rocks
29 cl . 9,75 oz | w 215 gr ≈
h 82,7 mm | ø 94,2 mm ≈



DIVERGENCE

ROCK STEADY NEW



31128VCP38 | S003586
DOF
38,5 cl . 13 oz | w 384 gr ≈
h 102 mm | ø 89,8 mm ≈



31128VCP26 | S003584
Rocks
26,5 cl . 9 oz | w 230 gr ≈
h 86,5 mm | ø 82 mm ≈

MANHATTAN



3710VCP30 | S003168
DOF
31 cl . 10,50 oz | w 310 gr ≈
h 92,5 mm | ø 80 mm ≈



3710VCP20 | S003162
Rocks
21 cl . 7 oz | w 280 gr ≈
h 84,5 mm | ø 71,5 mm ≈

ENVY



3590VCP32 | S003074
DOF
33 cl . 11,25 oz | w 332 gr ≈
h 104,5 mm | ø 78,5 mm ≈



3590VCP20 | S003070
Rocks
20,5 cl . 7 oz | w 245 gr ≈
h 84,3 mm | ø 71 mm ≈

THE GATS



2970VCP36 | S002719
DOF
35,5 cl . 12 oz | w 265 gr ≈
h 89 mm | ø 86,6 mm ≈



2970VCP29 | S002717
Rocks
29 cl . 9,75 oz | w 212 gr ≈
h 85 mm | ø 80 mm ≈



AETHER

AETHER ROCK



2975VCP35 | S002726
DOF
35 cl . 11,75 oz | w 350 gr ≈
h 94 mm | ø 91,4 mm ≈



2976VCP32 | S002728
DOF
32,5 cl . 11 oz | w 409 gr ≈
h 94 mm | ø 91,4 mm ≈

ARTICO

SOUK

CHEERS

N.Y.C.

PENTAGON



2045VCP30 | S002014 EMB
DOF
30 cl. 10,25 oz | w 350 gr ≈
h 96 mm | ø 80 mm ≈



2992VCP35 | S002742
DOF
35 cl. 11,75 oz | w 315 gr ≈
h 99,5 mm | ø 90,6 mm ≈



2060VCP34 | S002022
DOF
35 cl. 11,75 oz | w 391 gr ≈
h 96 mm | ø 91 mm ≈



00119 | S000468
Rocks
28 cl. 9,5 oz | w 319 gr ≈
h 88,2 mm | ø 85,2 mm ≈

NEW



2996VCP34 | S003559
DOF
34,5 cl. 11,75 oz | w 324 gr ≈
h 99,5 mm | ø 90 mm ≈



2996VCP28 | S003558
Rocks
28 cl. 9,5 oz | w 295 gr ≈
h 91,5 mm | ø 86 mm ≈



21056VCP36 | S003486
DOF
36,5 cl. 12,25 oz | w 470 gr ≈
h 100,5 mm | ø 96 mm ≈



21056VCP26 | S003483
Rocks
26 cl. 8,75 oz | w 426 gr ≈
h 89,2 mm | ø 86,3 mm ≈



FLASHBACK

MOSAIC

ANCHOR

CARATS

HAMPSHIRE

RAYO



2934VCP35 | S002668 EMB
DOF
35 cl. 11,75 oz | w 510 gr ≈
h 105,5 mm | ø 87 mm ≈



51148VCP35 | S003568 EMB
DOF
35,5 cl. 12 oz | w 317 gr ≈
h 100,2 mm | ø 88,3 mm ≈

NEW



2773VCP35 | S003504 EMB
DOF
35,5 cl. 12 oz | w 435 gr ≈
h 106 mm | ø 89 mm ≈



2711VCP35 | S002482 EMB
DOF
35,5 cl. 12 oz | w 435 gr ≈
h 106,8 mm | ø 88,9 mm ≈

EMB



2901VCP34 | S003548
DOF
35 cl. 11,75 oz | w 320 gr ≈
h 95,9 mm | ø 89 mm ≈



2901VCP29 | S003547
Rocks
29,5 cl. 10 oz | w 249 gr ≈
h 89,9 mm | ø 83,2 mm ≈



2901VCP23 | S003546 EMB
Rocks
23,5 cl. 8 oz | w 235 gr ≈
h 85,2 mm | ø 79,4 mm ≈

NEW



00108 | S000006
Rocks
26,5 cl. 9 oz | w 265 gr ≈
h 84 mm | ø 85,5 mm ≈



NEW ERA

NEW



51102VCP35 | S003562 EMB
DOF
35 cl. 11,75 oz | w 278 gr ≈
h 94 mm | ø 90,5 mm ≈



51102VCP26 | S003561 EMB
Rocks
26 cl. 8,75 oz | w 211 gr ≈
h 85 mm | ø 82,2 mm ≈



TARQ



21002VCP35 | S003480
DOF
35 cl. 11,75 oz | w 300 gr ≈
h 97,7 mm | ø 88,4 mm ≈



21002VCP26 | S003479
Rocks
26 cl. 8,75 oz | w 250 gr ≈
h 86,9 mm | ø 81,7 mm ≈



KENTUCKY

MANHATTAN



3899VCP08 | S003260
Shot
9 cl . 3 oz | w 97 gr ≈
h 65,1 mm | ø 50,8 mm ≈



3710VCP07 | S003159
Shot
7,5 cl . 2,50 oz | w 125 gr ≈
h 105 mm | ø 40 mm ≈

TEQUILHA

ÁRTICO



2388VCP06 | S002248
Shot
6,5 cl . 2,25 oz | w 105 gr ≈
h 105 mm | ø 39 mm ≈



00106 | S000004 EMB
Shot
4,5 cl . 1,50 oz | w 85 gr ≈
h 82 mm | ø 37 mm ≈

TALL WHISKY



NEW



21139VCP03 | S002151
Shot
3 cl . 1 oz | w 119 gr ≈
h 74,6 mm | ø 44,2 mm ≈

2873VCP02 | S002618
Shot
2 cl . 0,75 oz | w 135 gr ≈
h 74,6 mm | ø 44,2 mm ≈

SPLENDOR

COUNTRY



NEW



NEW

00314 | S000499 EMB
Shot
8 cl . 2,75 oz | w 116 gr ≈
h 63 mm | ø 54,2 mm ≈

00121 | S000470
Shot
3,5 cl . 1 oz | w 70 gr ≈
h 53 mm | ø 46,5 mm ≈

TEQUILA SHOOTER

UP-ON



STACKABLE



2900VCP02 | S002640
Shot
2,5 cl . 1 oz | w 90 gr ≈
h 76,5 mm | ø 36,5 mm ≈



2613VCP05 | S002418
Shot
5,5 cl . 1,75 oz | w 95 gr ≈
h 88,5 mm | ø 44 mm ≈

ICON

VALÊNCIA



00301 | S000014 EMB
Shot
6 cl . 2 oz | w 80 gr ≈
h 60,2 mm | ø 50 mm ≈



00104 | S000003
Shot
4,5 cl . 1,5 oz | w 71 gr ≈
h 47 mm | ø 48 mm ≈

FLUTED WHISKY



00114 | S000012
Shot
6 cl . 2 oz | w 205 gr ≈
h 75,9 mm | ø 55,4 mm ≈



00107 | S000005
Shot
4,5 cl . 1,5 oz | w 252 gr ≈
h 75,9 mm | ø 55,4 mm ≈



00113 | S000011
Shot
3 cl . 1 oz | w 277 gr ≈
h 75,9 mm | ø 55,4 mm ≈

CHEERS



NEW

00122 | S000485
Shot
7 cl . 2,25 oz | w 103 gr ≈
h 95,5 mm | ø 46 mm ≈

ENDESSA

ATOM



3482VCP07 | S003011 MTO
Shot
7 cl . 2,25 oz | w 125 gr ≈
h 74 mm | ø 49 mm ≈



3820VCP07 | S003234 MTO
Shot
07 cl . 2,25 oz | w 125 gr ≈
h 74 mm | ø 49 mm ≈

IATES

APOLO



2296VCN04 | S002206
Shot
4 cl . 1,25 oz | w 75 gr ≈
h 64,5 mm | ø 64 mm ≈



2048VBL05 | S002016
Shot
5 cl . 1,75 oz | w 115 gr ≈
h 70 mm | ø 52 mm ≈

WHISKY SHOT



NEW



2871VCP03 | S002616
Shot
3,5 cl . 1,25 oz | w 114 gr ≈
h 59,3 mm | ø 50 mm ≈

2872VCP03 | S002617
Shot
3 cl . 1 oz | w 131 gr ≈
h 59 mm | ø 50 mm ≈



2871VCP02 | S002615
Shot
2,5 cl . 1 oz | w 135 gr ≈
h 59 mm | ø 50 mm ≈



WHISKY SHOT
silk screening | real gold + 1 colour



LIGHT & SMOOTH RED WINES

Red wines containing fewer tannins, require a large bowl with a wide mouth, allowing the wine to breathe and carefully release its subtle flavours and delicate aromas.



ROUND & MATURE RED WINES

Full bodied red wines with a higher concentration of tannins, result in a bigger complexity of flavours and aromas. These wines ask for a long bowl with a narrow mouth, directing the wine to the back of the palate for a full tasting experience.



RICH & HEAVY WHITE WINES

Full bodied white wines require glasses with wider bowls and a tulip shaped opening, to enhance the complexity of aromas, directing the wine to the back of the tongue to enjoy the intensity of flavours.



LIGHT & FRESH WHITE WINES

Glasses with smaller bowls are perfect for lighter wines with less amount of alcohol. A narrower rim concentrates the delicate and subtle aromas, directing the wine to the tip of the tongue for an easier flavour delight.



CASUAL WINES

These functional and versatile low-stemmed glasses, with its smaller sized bowls, are ideal for casual wine drinking moments. Informal wine drinkers are seduced by the aesthetics of tavern-bistro style goblets, in opposition to purpose driven glass designs.



CLEAN WINES

Clean wines are ideal to savour in light-weighted stemless glasses with a simple design, perfectly matching the pureness of the drink. A new and original way to serve and drink wine!



SPARKLING WINES

For more than 300 years, the Coupe was the preferred Champagne glass, until it started to be replaced by the tall elegant lines of the Flute, in the early 20th century. With its tapered neck, which contains bubbles more efficiently, Flutes became the undisputed shape for Champagne and other sparkling drinks. Nowadays, with the nostalgia for vintage designs, the coupe is making its way to modernity with some amazing shapes.



DESSERT WINES

These underrated fortified wines are paving its way into fine dining. Ideal to savour at the end of a meal, these typically sweet wines must be served slightly chilled, in a short-stemmed glass with a narrow rim, to bring out the complexity of its flavours and aromas.

standard
shapes for

wines & sparkling

Wine is considered the oldest alcoholic drink in the world, with roots dating back to 6.000 BC, in the Caucasus region. Large scale production started 2.000 years later in Armenia. Out of all alcoholic drinks, none has had such an historical impact on mankind. The trade of wine between cultures opened up channels for religious and philosophical ideas to spread across Europe, setting the foundations of western society. This popular beverage is made from fermented grape juice and can be classified in 5 varieties: red, white, rosé, sparkling and fortified.



BESPOKE NEW



32103-940 | S000457
Wine
66,5 cl . 22,5 oz | w 183 gr ≈
h 233 mm | ø 110 mm ≈



33103-940 | S000381
Wine
41 cl . 13,75 oz | w 144 gr ≈
h 225 mm | ø 90 mm ≈



46003-940 | S000400
Sparkling Wine
25 cl . 8,5 oz | w 163 gr ≈
h 166 mm | ø 110 mm ≈



Our wine glass collection includes distinct designs with a finely polished rim that enhances their elegant appearance and delivers a refined drinking experience. The laser-cut rim not only adds a hint of finesse but also ensures every sip feels smooth and luxurious. Perfect for special occasions or everyday indulgence, it elevates the art of drinking to a new level.



ENDURA



32171-9400 | S000370
Wine
58,5 cl . 19,75 oz | w 205 gr ≈
h 230 mm | ø 94 mm ≈



33071-9400 | S000379
Wine
50 cl . 16,75 oz | w 184 gr ≈
h 220 mm | ø 88,2 mm ≈



34071-9400 | S000384
Wine
38,5 cl . 13 oz | w 163 gr ≈
h 202 mm | ø 81 mm ≈



35071-9400 | S000389
Wine
27 cl . 9,25 oz | w 144 gr ≈
h 180 mm | ø 72 mm ≈



47071-9400 | S000408
Sparkling Wine
18,5 cl . 6,25 oz | w 120 gr ≈
h 225 mm | ø 69 mm ≈



Scan QR code for more info

"Every wine is unique, and the right wineglass helps to bring out the wines notes and flavours. When developing The Experts' Collection, we envisioned five pieces of stemware that would not only look amazing but also enhance the taste sensation."

*Barbara Verbeek,
Sommelier Royal Leerdam*



EXPERTS' COLLECTION
silk screening | 1 colours

ENDURA BALLON



32071-9400 | S000365
Wine
76 cl . 25,75 oz | w 205 gr ≈
h 216 mm | ø 113,2 mm ≈



RÉGIS NEW



32317-9400 | S000373
Wine
53 cl . 18 oz | w 168 gr ≈
h 220 mm | ø 86,5 mm ≈



32217-9400 | S000371
Wine
41,5 cl . 14 oz | w 149 gr ≈
h 212 mm | ø 81 mm ≈



47217-9400 | S000409
Sparkling Wine
18,5 cl . 6,25 oz | w 106 gr ≈
h 203 mm | ø 63 mm ≈



EXPERTS' COLLECTION



32108-9400 | S000367
Powerful & Spicy Wine
55 cl . 18,50 oz | w 175 gr ≈
h 207 mm | ø 103,7 mm ≈



32008-9400 | S000362
Round & Mature Wine
42,5 cl . 14,25 oz | w 159 gr ≈
h 208 mm | ø 89 mm ≈



33008-9400 | S000375
Fruity & Smooth Wine
34 cl . 11,50 oz | w 135 gr ≈
h 211 mm | ø 76,1 mm ≈



35008-9400 | S000387
Ligh & Fresh Wine
29 cl . 9,75 oz | w 116 gr ≈
h 199 mm | ø 76,1 mm ≈



46008-9400 | S000402
Sparkling Wine
27 cl . 9,25 oz | w 125 gr ≈
h 173 mm | ø 88,6 mm ≈



CARRÉ OPTICS **NEW**



02136 | S000062
Wine
52 cl . 17,5 oz | w 177 gr ≈
h 217 mm | ø 90,8 mm ≈



03136 | S000483
Wine
38,5 cl . 13 oz | w 142 gr ≈
h 217 mm | ø 82,3 mm ≈



16036 | S000260
Sparkling Wine
30 cl . 10,25 oz | w 166 gr ≈
h 163,5 mm | ø 104 mm ≈



17136 | S000484
Sparkling Wine
22,5 cl . 13 oz | w 104 gr ≈
h 230 mm | ø 69 mm ≈



CARRÉ THIN STEM **NEW**



02726 | S000097
Wine
63,5 cl . 21,5 oz | w 181 gr ≈
h 246 mm | ø 99 mm ≈



03326 | S000138
Wine
52 cl . 17,5 oz | w 173 gr ≈
h 217 mm | ø 91 mm ≈



16026 | S000259
Sparkling Wine
28,5 cl . 9,75 oz | w 172 gr ≈
h 173 mm | ø 106 mm ≈



CARRÉ OPTICS
spraying | 1 colour
transparent | 100% outside

YARRA



02314 | S000077
Wine
41 cl . 13,75 oz | w 148 gr ≈
h 218 mm | ø 75 mm ≈



03314 | S000137
Wine
32 cl . 10,75 oz | w 125 gr ≈
h 209 mm | ø 69 mm ≈



17314 | S000300
Sparkling Wine
21 cl . 7 oz | w 111 gr ≈
h 227 mm | ø 69 mm ≈



Our assortment features a variety of lightweight wine glasses, distinguished by stylish details that add a refined touch of sophistication to the design. Contemporary shapes with thin, yet resilient, stems prove that elegance and durability can coexist. Their slim 6mm stems blend sleekness with sturdiness. Different ranges are embellished with vertical lines inside the bowl for a subtle optical effect, while others showcase sculpted stems inspired by vintage aesthetics.

LYNAE **NEW**



02536 | S000477
Wine
41 cl . 13,75 oz | w 155 gr ≈
h 218 mm | ø 75 mm ≈



03636 | S000492
Wine
32 cl . 10,75 oz | w 125 gr ≈
h 209 mm | ø 69 mm ≈



FIM



02545 | S000090
Wine
54 cl . 18,25 oz | w 155 gr ≈
h 234 mm | ø 89 mm ≈



02445 | S000086
Wine
40 cl . 13,50 oz | w 135 gr ≈
h 221 mm | ø 83 mm ≈



BONHEUR **NEW**



02137 | S000502
Wine
53 cl . 18 oz | w 167 gr ≈
h 239 mm | ø 86,5 mm ≈



02037 | S000501
Wine
41 cl . 14 oz | w 152 gr ≈
h 231 mm | ø 81 mm ≈



14136 | S000448
Sparkling Wine
30 cl . 10,25 oz | w 154 gr ≈
h 184 mm | ø 95 mm ≈



17037 | S000531
Sparkling Wine
22 cl . 7,5 oz | w 114 gr ≈
h 228 mm | ø 63 mm ≈



ADORA



02036 | S000046
Wine
50,5 cl. 17 oz | w 148 gr ≈
h 231 mm | ø 89 mm ≈



03036 | S000118
Wine
39 cl. 13 oz | w 138 gr ≈
h 217 mm | ø 83 mm ≈



17036 | S000279
Sparkling Wine
21,5 cl. 7,25 oz | w 107 gr ≈
h 229 mm | ø 69 mm ≈



VINATA



02008 | S000038
Wine
65 cl. 22 oz | w 175 gr ≈
h 253 mm | ø 94 mm ≈



03008 | S000112
Wine
54 cl. 18,25 oz | w 158 gr ≈
h 246 mm | ø 88 mm ≈



05008 | S000168
Wine
39 cl. 13,25 oz | w 138 gr ≈
h 232 mm | ø 79,6 mm ≈



17008 | S000273
Sparkling Wine
21,5 cl. 7,5 oz | w 110 gr ≈
h 229 mm | ø 69 mm ≈



DOYENNE



02085 | S000054
Wine
58,5 cl. 19,75 oz | w 166 gr ≈
h 250 mm | ø 94,3 mm ≈



03085 | S000126
Wine
46,5 cl. 15,75 oz | w 143 gr ≈
h 235 mm | ø 87,5 mm ≈



05085 | S000183
Wine
33,5 cl. 11,25 oz | w 135 gr ≈
h 225 mm | ø 78,6 mm ≈



16085 | S000265
Sparkling Wine
29 cl. 9,75 oz | w 145 gr ≈
h 173 mm | ø 101,8 mm ≈



17285 | S000298
Sparkling Wine
20 cl. 6,75 oz | w 106 gr ≈
h 233 mm | ø 69 mm ≈



NIVEAU NEW



02048 | S000554
Wine
51 cl. 17,25 oz | w 180 gr ≈
h 222 mm | ø 90 mm ≈



03048 | S000555
Wine
41 cl. 13,75 oz | w 158 gr ≈
h 213 mm | ø 83,1 mm ≈



17048 | S000556
Sparkling Wine
20 cl. 6,75 oz | w 99 gr ≈
h 222 mm | ø 69 mm ≈

VIVANCE NEW



02270 | S000539
Wine
58 cl. 19,5 oz | w 180 gr ≈
h 229 mm | ø 91,4 mm ≈



02170 | S000538
Wine
46 cl. 15,5 oz | w 140 gr ≈
h 219 mm | ø 85 mm ≈



03170 | S000541
Wine
33 cl. 11,25 oz | w 135 gr ≈
h 206 mm | ø 76,5 mm ≈



17070 | S000551
Sparkling Wine
21 cl. 7 oz | w 106 gr ≈
h 212 mm | ø 69 mm ≈



Our stemware collection consists of several stylish and contemporary ranges. Each design looks elegant and has its own curve appeal. From square to round shapes or from angled to tulip shaped bowls, every range has its own charm. Beautiful glasses with eye-catching silhouettes to add a special touch to every moment.

CARRÉ



02001 | S000035
Wine
76 cl . 25,75 oz | w 169 gr ≈
h 225 mm | ø 115 mm ≈



02126 | S000061
Wine
52 cl . 17,50 oz | w 153 gr ≈
h 217 mm | ø 90,8 mm ≈



03026 | S000116
Wine
38,5 cl . 13 oz | w 126 gr ≈
h 217 mm | ø 82,3 mm ≈



05026 | S000172
Wine
29,5 cl . 10 oz | w 111 gr ≈
h 207 mm | ø 75,5 mm ≈



17026 | S000275
Sparkling Wine
22,5 cl . 7,75 oz | w 104 gr ≈
h 230 mm | ø 69 mm ≈

L'ESPRIT DU VIN



02154 | S000066
Wine
54 cl . 18,25 oz | w 156 gr ≈
h 219 mm | ø 89 mm ≈



02054 | S000050
Wine
39,5 cl . 13,25 oz | w 134 gr ≈
h 206 mm | ø 83 mm ≈



03054 | S000122
Wine
33 cl . 11,25 oz | w 127 gr ≈
h 198 mm | ø 76,8 mm ≈



05054 | S000177
Wine
26,5 cl . 9 oz | w 105 gr ≈
h 189 mm | ø 70,7 mm ≈



17145 | S000289
Sparkling Wine
21,5 cl . 7,25 oz | w 101 gr ≈
h 214 mm | ø 63 mm ≈

GRANDEUR



02412 | S000083
Wine
60 cl . 20,25 oz | w 179 gr ≈
h 224 mm | ø 95,4 mm ≈



02312 | S000076
Wine
43 cl . 14,50 oz | w 145 gr ≈
h 211 mm | ø 85,6 mm ≈



03312 | S000136
Wine
31,5 cl . 10,75 oz | w 136 gr ≈
h 201 mm | ø 78 mm ≈



17312 | S000299
Sparkling Wine
22,5 cl . 7,75 oz | w 113 gr ≈
h 219 mm | ø 78 mm ≈

GRAN VINO



02224 | S000069
Wine
50,5 cl . 17 oz | w 148 gr ≈
h 231 mm | ø 89,3 mm ≈



03224 | S000135
Wine
39 cl . 13 oz | w 138 gr ≈
h 217 mm | ø 83 mm ≈



17224 | S000293
Sparkling Wine
21 cl . 7,25 oz | w 107 gr ≈
h 229 mm | ø 69 mm ≈

MAGNA



02082 | S000053
Wine Spritz
62 cl . 21 oz | w 179 gr ≈
h 235 mm | ø 94,6 mm ≈



03082 | S000125 (MTO)
Wine
49 cl . 16,5 oz | w 172 gr ≈
h 229 mm | ø 89,7 mm ≈



04082 | S000157 (MTO)
Wine
32,5 cl . 11 oz | w 139 gr ≈
h 217 mm | ø 80,3 mm ≈



05082 | S000182 (MTO)
Wine
26,5 cl . 9 oz | w 120 gr ≈
h 203 mm | ø 71,7 mm ≈

VINISSIMO



02016 | S000039
Wine
58 cl . 19,50 oz | w 166 gr ≈
h 210 mm | ø 94,2 mm ≈



03016 | S000113
Wine
43 cl . 14,50 oz | w 150 gr ≈
h 199 mm | ø 85,7 mm ≈



05016 | S000169
Wine
33 cl . 11,25 oz | w 130 gr ≈
h 189 mm | ø 77,8 mm ≈



GRAN VINO
silk screening | 1 colours

BOUQUET



02035 | S000045
Wine
46 cl . 15,50 oz | w 166 gr ≈
h 201 mm | ø 85 mm ≈



03035 | S000117
Wine
36 cl . 12,25 oz | w 154 gr ≈
h 193 mm | ø 79 mm ≈



03899 | S000150
Wine
29,5 cl . 10 oz | w 136 gr ≈
h 186 mm | ø 74 mm ≈



17035 | S000278 (MTO)
Sparkling Wine
24,5 cl . 8,25 oz | w 115 gr ≈
h 221 mm | ø 72 mm ≈



17135 | S000288
Sparkling Wine
20 cl . 6,75 oz | w 100 gr ≈
h 199 mm | ø 63 mm ≈

ALLURE



02145 | S000064 (MTO)
Wine
54 cl . 18,25 oz | w 160 gr ≈
h 253 mm | ø 89 mm ≈



02045 | S000048 (MTO)
Wine
41 cl . 13,75 oz | w 140 gr ≈
h 240 mm | ø 83 mm ≈



03045 | S000119 (MTO)
Wine
33 cl . 11,25 oz | w 132 gr ≈
h 232 mm | ø 76,8 mm ≈



17045 | S000280 (MTO)
Sparkling Wine
21,5 cl . 7,25 oz | w 114 gr ≈
h 248 mm | ø 72 mm ≈

BOUQUET XXL



02053 | S000049
Wine
73,5 cl . 25 oz | w 171 gr ≈
h 237 mm | ø 100,5 mm ≈



02253 | S000071
Wine
59 cl . 20 oz | w 151 gr ≈
h 212 mm | ø 93 mm ≈



PLAZA XXL



02276 | S000073
Wine
73 cl . 24,75 oz | w 167 gr ≈
h 220 mm | ø 109 mm ≈



02867 | S000102 (MTO)
Wine
58,5 cl . 19,75 oz | w 158 gr ≈
h 212 mm | ø 103 mm ≈



PLAZA



02067 | S000051
Wine
44,5 cl . 15 oz | w 153 gr ≈
h 222 mm | ø 85 mm ≈



04067 | S000156
Wine
34 cl . 11 oz | w 129 gr ≈
h 212 mm | ø 78,5 mm ≈



17067 | S000282
Sparkling Wine
20 cl . 6,75 oz | w 108 gr ≈
h 229 mm | ø 69 mm ≈

Our stemware portfolio includes a variety of shapes and sizes, perfectly suited for any type of wine and each occasion. From small sizes to large formats, and from elegant, thin glasses to robust pieces, designed for intensive use, there's a glass for every purpose.

VANGUARD



02180 | S000067 (MTO)
Wine
61 cl . 20,75 oz | w 180 gr ≈
h 265 mm | ø 92,8 mm ≈



02080 | S000052 (MTO)
Wine
54,5 cl . 18,5 oz | w 170 gr ≈
h 260 mm | ø 89 mm ≈



03180 | S000133 (MTO)
Wine
46,5 cl . 15,75 oz | w 160 gr ≈
h 253 mm | ø 84,3 mm ≈



03080 | S000124 (MTO)
Wine
39,5 cl . 13,25 oz | w 150 gr ≈
h 247 mm | ø 80,1 mm ≈



17080 | S000284 (MTO)
Sparkling Wine
19,5 cl . 6,50 oz | w 117 gr ≈
h 249 mm | ø 72 mm ≈

FORTIUS



02124 | S000060
Wine
52,5 cl . 17,75 oz | w 170 gr ≈
h 213 mm | ø 91,3 mm ≈



03124 | S000130
Wine
37,5 cl . 12,75 oz | w 154 gr ≈
h 202 mm | ø 83 mm ≈



04124 | S000160
Wine
30 cl . 10,25 oz | w 134 gr ≈
h 194 mm | ø 76,4 mm ≈



17324 | S000301
Sparkling Wine
21,5 cl . 7,25 oz | w 108 gr ≈
h 214 mm | ø 69 mm ≈

SKYLINE NEW



02269 | S000511 EMB
Wine
62 cl . 21 oz | w 255 gr ≈
h 230 mm | ø 97 mm ≈



02169 | S000517 EMB
Wine
50,5 cl . 17 oz | w 225 gr ≈
h 225 mm | ø 90,8 mm ≈



03169 | S000520 EMB
Wine
36,5 cl . 12,25 oz | w 190 gr ≈
h 209 mm | ø 82,3 mm ≈



05069 | S000521 EMB
Wine
27 cl . 9,25 oz | w 200 gr ≈
h 200 mm | ø 75,5 mm ≈



02069 | S000537 EMB
Wine
38 cl . 12,75 oz | w 257 gr ≈
h 201 mm | ø 90,1 mm ≈

PERFECTION NEW



02194 | S000476 EMB
Wine
63 cl . 21,25 oz | w 285 gr ≈
h 225 mm | ø 96,4 mm ≈



02094 | S000055 EMB
Wine
46 cl . 15,5 oz | w 268 gr ≈
h 208 mm | ø 87 mm ≈



03094 | S000128 EMB
Wine
34 cl . 11,5 oz | w 220 gr ≈
h 198 mm | ø 79 mm ≈



05094 | S000522 EMB
Wine
23,5 cl . 8 oz | w 195 gr ≈
h 182 mm | ø 75 mm ≈



17194 | S000528 EMB
Sparkling Wine
19 cl . 6,5 oz | w 145 gr ≈
h 206 mm | ø 69 mm ≈

PERFECTION NEW GOBLET



16069 | S000524 EMB
Sparkling Wine
27,5 cl . 9,25 oz | w 221 gr ≈
h 156,5 mm | ø 104 mm ≈



17069 | S000526 EMB
Sparkling Wine
23 cl . 7,75 oz | w 145 gr ≈
h 222 mm | ø 69 mm ≈



02394 | S000540 EMB
Wine
43,5 cl . 14,75 oz | w 237 gr ≈
h 139 mm | ø 87 mm ≈



02294 | S000518 EMB
Wine
31 cl . 10,5 oz | w 220 gr ≈
h 133 mm | ø 79 mm ≈



01550 | S000504 EMB
Wine
59 cl . 20 oz | w 270 gr ≈
h 208 mm | ø 104,1 mm ≈



01250 | S000510 EMB
Wine
43 cl . 14,5 oz | w 252 gr ≈
h 197 mm | ø 92,1 mm ≈



01350 | S000474 EMB
Wine
24,5 cl . 8,25 oz | w 200 gr ≈
h 178 mm | ø 77,8 mm ≈



16094 | S000266 EMB
Sparkling Wine
24,5 cl . 8,25 oz | w 227 gr ≈
h 153 mm | ø 104 mm ≈



17094 | S000527 EMB
Sparkling Wine
19,5 cl . 6,5 oz | w 145 gr ≈
h 216 mm | ø 69 mm ≈



SPIRIT



3644VCL58 | S003094 MTO
Wine
58,5 cl . 19,75 oz | w 265 gr ≈
h 211,6 mm | ø 99,5 mm ≈



3643VCL42 | S003092 MTO
Wine
42 cl . 14,25 oz | w 236 gr ≈
h 181,6 mm | ø 99,5 mm ≈



3642VCL58 | S003091
Wine
58 cl . 19,50 oz | w 220 gr ≈
h 213,6 mm | ø 94,5 mm ≈



3656VCL46 | S003101
Wine
47,5 cl . 16 oz | w 225 gr ≈
h 207 mm | ø 89 mm ≈



3656VCL35 | S003100
Wine
35,5 cl . 12 oz | w 185 gr ≈
h 193 mm | ø 82 mm ≈

ROMA



3364VCL42 | S002919
Wine
42 cl . 14,25 oz | w 185 gr ≈
h 190 mm | ø 87 mm ≈



3364VCL34 | S002918
Wine
34 cl . 11,5 oz | w 180 gr ≈
h 183,5 mm | ø 81 mm ≈



3364VCL24 | S002917
Wine
25 cl . 8,50 oz | w 159 gr ≈
h 169,5 mm | ø 75,1 mm ≈



3364VCL20 | S002916
Wine
20 cl . 6,75 oz | w 125 gr ≈
h 154 mm | ø 68,5 mm ≈



3364VCL17 | S002915
Sparkling Wine
19 cl . 6,50 oz | w 153 gr ≈
h 198 mm | ø 63 mm ≈



3656VCL30 | S003099 MTO
Wine
30 cl . 10,25 oz | w 146 gr ≈
h 187 mm | ø 77 mm ≈



3656VCL24 | S003098 MTO
Wine
24,5 cl . 8,25 oz | w 141 gr ≈
h 179 mm | ø 72 mm ≈



3656VCL20 | S003097
Sparkling Wine
20,5 cl . 7 oz | w 145 gr ≈
h 203 mm | ø 69 mm ≈

D'VINUS



3687VCL28 | S003122 MTO
Wine
28,5 cl . 9,75 oz | w 170 gr ≈
h 181,5 mm | ø 85,9 mm ≈



3687VCL22 | S003121 MTO
Wine
22 cl . 7,50 oz | w 150 gr ≈
h 176,5 mm | ø 80 mm ≈



3687VCL18 | S003120 MTO
Sparkling Wine
18 cl . 6 oz | w 145 gr ≈
h 207,5 mm | ø 69 mm ≈

HEDONÉ



4866VCL35 | S003429
Wine
35 cl . 11,75 oz | w 240 gr ≈
h 152,8 mm | ø 91,4 mm ≈

TRADITION



3434VCL28 | S002982
Wine
29,5 cl . 10 oz | w 215 gr ≈
h 137 mm | ø 86 mm ≈



3434VCL22 | S002981
Wine
24 cl . 8 oz | w 170 gr ≈
h 131 mm | ø 80 mm ≈



3434VCL18 | S002980
Sparkling Wine
19 cl . 6,50 oz | w 180 gr ≈
h 162 mm | ø 69 mm ≈



TRADITION
silk screening | real gold + 1 colour
paintbrush | gold rim

ESSENZA



3686VCL30 | S003119 MTD
Wine
30 cl . 10,25 oz | w 180 gr ≈
h 141,5 mm | ø 77 mm ≈



3686VCL24 | S003118 MTD
Wine
24 cl . 8 oz | w 170 gr ≈
h 133,4 mm | ø 72 mm ≈



3686VCL20 | S003117 MTD
Sparkling Wine
20 cl . 6,75 oz | w 170 gr ≈
h 157,5 mm | ø 69 mm ≈



2042VCL14 | S002011
Wine
13 cl . 4,50 oz | w 175 gr ≈
h 86 mm | ø 68 mm ≈

ÂNCORA



GEMINI



3301VCL28 | S002867
Wine
28 cl . 9,5 oz | w 208 gr ≈
h 130 mm | ø 76 mm ≈



3301VCL19 | S002866
Wine
19 cl . 6,50 oz | w 165 gr ≈
h 118 mm | ø 66,5 mm ≈

STARLA



2939VCL29 | S002672
Wine
29 cl . 9,75 oz | w 290 gr ≈
h 162,3 mm | ø 82 mm ≈



2939VCL22 | S002671 MTD
Wine
23 cl . 7,75 oz | w 245 gr ≈
h 150,3 mm | ø 75 mm ≈

ANA



2098VCL25 | S002038
Wine
25 cl . 8,50 oz | w 250 gr ≈
h 132 mm | ø 83,2 mm ≈



2098VCL19 | S002037
Wine
19 cl . 6,50 oz | w 215 gr ≈
h 121,5 mm | ø 76 mm ≈



2098VCL13 | S002036
Sparkling Wine
13,5 cl . 4,50 oz | w 185 gr ≈
h 167 mm | ø 60 mm ≈

IN2ONE



2782VCL32 | S002553 MTD
Wine
32,5 cl . 11 oz | w 350 gr ≈
h 167 mm | ø 91,5 mm ≈

COUNTRY



2247VCL42 | S002186
Wine
42 cl . 14,25 oz | w 430 gr ≈
h 183,5 mm | ø 96 mm ≈



2247VCL31 | S002185
Wine
30,5 cl . 10,25 oz | w 330 gr ≈
h 167,5 mm | ø 87,5 mm ≈



2247VCL19 | S002184 MTD
Wine
19 cl . 6,50 oz | w 210 gr ≈
h 149 mm | ø 74 mm ≈



2247VCL16 | S002183
Sparkling Wine
16 cl . 5,50 oz | w 220 gr ≈
h 176 mm | ø 58 mm ≈

BELÉM



2178VCL24 | S002174
Wine
24 cl . 8 oz | w 230 gr ≈
h 159 mm | ø 82 mm ≈



2178VCL18 | S002172
Wine
18 cl . 6 oz | w 180 gr ≈
h 144 mm | ø 74,2 mm ≈



2178VCL12 | S002171
Sparkling Wine
12,5 cl . 4,25 oz | w 170 gr ≈
h 157,7 mm | ø 60 mm ≈

EMOTIONS



2781VCL32 | S002552 MTD
Wine
32,5 cl . 11 oz | w 345 gr ≈
h 167 mm | ø 91,5 mm ≈



The current consumer trend around wellness and healthier lifestyles has been extended to the alcoholic drinks' universe. Nowadays, people are drinking more consciously and searching for healthier options to the traditional booze.

Alongside the no-low movement, there's a preference for drinks made only from organic ingredients, crafted under artisanal producing methods.

Within this panorama, a new genre of wines has been growing in popularity. Clean wines are made only from natural grapes, with no additives or preservatives, harvested from sustainable vineyards and farmed without pesticides or chemicals.

These eco-friendly wines are ideal to savour in light-weighted stemless glasses with a simple design, perfectly matching the pureness of the drink.

A new and original way to serve and drink wine!

CARRÉ

GRANDEUR



NEW



25126 | S000349
Wine
47,5 cl . 16 oz | w 125 gr ≈
h 101 mm | ø 95,5 mm ≈

25112 | S000348
Wine
47,5 cl . 16 oz | w 120 gr ≈
h 104 mm | ø 89 mm ≈

STEMLESS



3775VCP49 | S003211
Wine
49 cl . 16,5 oz | w 210 gr ≈
h 114,3 mm | ø 89,5 mm ≈

3775VCP33 | S003209
Wine
33,5 cl . 11,25 oz | w 155 gr ≈
h 101,6 mm | ø 81 mm ≈

3775VCP47 | S003210
Wine
47,5 cl . 16 oz | w 205 gr ≈
h 96,8 mm | ø 96,6 mm ≈

AURA



3695VCP39 | S003133
Wine
39 cl . 13,25 oz | w 150 gr ≈
h 100 mm | ø 85 mm ≈

RONDA



25280 | S000356
Wine
72 cl . 24,25 oz | w 125 gr ≈
h 107 mm | ø 109 mm ≈



25180 | S000354
Wine
59 cl . 20 oz | w 115 gr ≈
h 101 mm | ø 103 mm ≈



25080 | S000346
Wine
47 cl . 16 oz | w 110 gr ≈
h 96 mm | ø 95,4 mm ≈

SLIM & COOL



3981VCP35 | S003293
Wine
35 cl . 12 oz | w 195 gr ≈
h 97 mm | ø 78,8 mm ≈

CIDRA THIN SHAM



3282VCP55 | S002853
Wine
56 cl . 19 oz | w 185 gr ≈
h 121 mm | ø 91 mm ≈



3282VCP37 | S002852
Wine
39 cl . 13,25 oz | w 150 gr ≈
h 90 mm | ø 86,7 mm ≈



3282VCP22 | S002851
Wine
22 cl . 7,50 oz | w 123 gr ≈
h 60 mm | ø 82,5 mm ≈

ENSEMBLE



3778VCP37 | S003214
Wine
37 cl . 12,50 oz | w 190 gr ≈
h 86,5 mm | ø 89,7 mm ≈



3778VCP32 | S003213 MTO
Wine
32 cl . 10,75 oz | w 178 gr ≈
h 73,5 mm | ø 89,7 mm ≈



SPARKLING WINES

The coupe is, undoubtedly, the most festive and sensual Champagne glass. However, some experts consider that this historical shape is not ideal to serve the drink. It is said that its wide opening enhances flavour, but not the aromas, as the bouquet is lost over the surface of the glass. Therefore, this shape has been slowly replaced by the slender elegance of the flute, as its long narrow bowl encourages the flow of the bubbles and directs the aromas to the nose.

Nowadays, with the current vintage trend there's a reminiscent nostalgia for the roaring twenties, the coupe is making its way to modernity with some amazing designs. As there are pros and cons to each style, our assortment includes a vast range of designs to choose from.

PERFECTION NEW



16094 | S000266 EMB
Coupe
24,5 cl . 8,25 oz | w 227 gr ≈
h 153 mm | ø 104 mm ≈

17194 | S000528 EMB
Sparkling Wine
19 cl . 6,5 oz | w 145 gr ≈
h 206 mm | ø 69 mm ≈

17094 | S000527 EMB
Sparkling Wine
19,5 cl . 6,5 oz | w 145 gr ≈
h 216 mm | ø 69 mm ≈

VIITTA



46018-9400 | S000403 EMB
Coupe
18 cl . 6 oz | w 119 gr ≈
h 155 mm | ø 88 mm ≈

SKYLINE NEW



16069 | S000524 EMB
Sparkling Wine
27,5 cl . 9,25 oz | w 221 gr ≈
h 156,5 mm | ø 104 mm ≈

17069 | S000526 EMB
Sparkling Wine
23 cl . 7,75 oz | w 145 gr ≈
h 222 mm | ø 69 mm ≈

CARRÉ THIN STEM



16026 | S000259
Sparkling Wine
28,5 cl . 9,75 oz | w 172 gr ≈
h 173 mm | ø 106 mm ≈

CARRÉ



17026 | S000275
Sparkling Wine
22,5 cl . 7,75 oz | w 104 gr ≈
h 230 mm | ø 69 mm ≈

CARRÉ NEW OPTICS



16036 | S000260
Sparkling Wine
30 cl . 10,25 oz | w 166 gr ≈
h 163,5 mm | ø 104 mm ≈



17136 | S000484
Sparkling Wine
22,5 cl . 13 oz | w 104 gr ≈
h 230 mm | ø 69 mm ≈



BONHEUR NEW



14136 | S000448
Sparkling Wine
30 cl . 10,25 oz | w 154 gr ≈
h 184 mm | ø 95 mm ≈



17037 | S000531
Sparkling Wine
22 cl . 7,5 oz | w 114 gr ≈
h 228 mm | ø 63 mm ≈



DOYENNE



16085 | S000265
Sparkling Wine
29 cl . 9,75 oz | w 145 gr ≈
h 173 mm | ø 101,8 mm ≈



17285 | S000298
Sparkling Wine
20 cl . 6,75 oz | w 106 gr ≈
h 233 mm | ø 69 mm ≈



SPKSY



16006 | S000258
Sparkling Wine
23,5 cl . 8 oz | w 152 gr ≈
h 152 mm | ø 96,5 mm ≈



17006 | S000271
Sparkling Wine
18 cl . 6 oz | w 141 gr ≈
h 210 mm | ø 72 mm ≈

VIVANCE



NEW

17070 | S000551
Sparkling Wine
21 cl . 7 oz | w 106 gr ≈
h 212 mm | ø 69 mm ≈

NEW ERA



NEW

16146 | S000268 EMB
Sparkling Wine
23,5 cl . 8 oz | w 157 gr ≈
h 157 mm | ø 96,5 mm ≈

RÉGIS



NEW

47217-9400 | S000409
Sparkling Wine
18,5 cl . 6,25 oz | w 106 gr ≈
h 203 mm | ø 63 mm ≈

FORTIUS



17324 | S000301
Sparkling Wine
21,5 cl . 7,25 oz | w 108 gr ≈
h 214 mm | ø 69 mm ≈

ADORA



17036 | S000279
Sparkling Wine
21,5 cl . 7,25 oz | w 107 gr ≈
h 229 mm | ø 69 mm ≈

GRANDEUR



17312 | S000299
Sparkling Wine
22,5 cl . 7,75 oz | w 113 gr ≈
h 219 mm | ø 78 mm ≈

NIVEAU



NEW

17048 | S000556
Sparkling Wine
20 cl . 6,75 oz | w 99 gr ≈
h 222 mm | ø 69 mm ≈

N.Y.C.



EMB

16041 | S000261
Sparkling Wine
29 cl . 9,75 oz | w 181 gr ≈
h 151 mm | ø 111 mm ≈

YARRA



17314 | S000300
Sparkling Wine
21 cl . 7 oz | w 111 gr ≈
h 227 mm | ø 69 mm ≈

GRAN VINO



17224 | S000293
Sparkling Wine
21 cl . 7,25 oz | w 107 gr ≈
h 229 mm | ø 69 mm ≈

L'ESPRIT DU VIN



17145 | S000289
Sparkling Wine
21,5 cl . 7,25 oz | w 101 gr ≈
h 214 mm | ø 63 mm ≈

PRIE



17472 | S000306
Sparkling Wine
17,5 cl . 6 oz | w 108 gr ≈
h 219 mm | ø 69 mm ≈

VINATA



17008 | S000273
Sparkling Wine
21,5 cl . 7,5 oz | w 110 gr ≈
h 229 mm | ø 69 mm ≈

BESPOKE



46003-9400 | S000400
Sparkling Wine
25 cl . 8,5 oz | w 163 gr ≈
h 166 mm | ø 110 mm ≈

ENDURA



47071-9400 | S000408
Sparkling Wine
18,5 cl . 6,25 oz | w 120 gr ≈
h 225 mm | ø 69 mm ≈

CLARET



17023 | S000274
Sparkling Wine
17,5 cl . 6 oz | w 102 gr ≈
h 192 mm | ø 63 mm ≈

BOUQUET



17135 | S000288
Sparkling Wine
20 cl . 6,75 oz | w 100 gr ≈
h 199 mm | ø 63 mm ≈

GILDE



17752 | S000310
Sparkling Wine
16,5 cl . 5,5 oz | w 80 gr ≈
h 159 mm | ø 54 mm ≈

■ SPIRIT



3656VCL20 | S003097
Sparkling Wine
20,5 cl . 7 oz | w 145 gr ≈
h 203 mm | ø 69 mm ≈

■ ROMA



3364VCL17 | S002915
Sparkling Wine
19 cl . 6,50 oz | w 153 gr ≈
h 198 mm | ø 63 mm ≈

■ TRADITION



3434VCL18 | S002980
Sparkling Wine
19 cl . 6,50 oz | w 180 gr ≈
h 162 mm | ø 69 mm ≈



Dessert wines have always been neglected by wine lovers, that granted a bad reputation to this genre. But these underrated fortified wines are paving its way into fine dining.

Ideal to savour at the end of a meal, these typically sweet wines perfectly pair up with desserts, sweets, fruits or even cheeses.

Dessert wines must be served slightly chilled, in a short-stemmed glass with a narrow rim, to bring out the complexity of its flavours and aromas.

■ CARRE THIN STEM



07026 | S000211
Port Wine / Sherry
14 cl . 4,75 oz | w 99 gr ≈
h 191 mm | ø 69 mm ≈

■ ESSENZA



3686VCL20 | S003117 MTD
Sparkling Wine
20 cl . 6,75 oz | w 170 gr ≈
h 157,5 mm | ø 69 mm ≈

■ D'VINUS



3687VCL18 | S003120 MTD
Sparkling Wine
18 cl . 6 oz | w 145 gr ≈
h 207,5 mm | ø 69 mm ≈

■ SENSUALITY



17030 | S000276 MTD
Sparkling Wine
22,5 cl . 7,50 oz | w 107 gr ≈
h 214 mm | ø 69 mm ≈

■ ARÔME



18319 | S000328
Snifter
18 cl . 6 oz | w 93 gr ≈
h 201 mm | ø 67,3 mm ≈



18419 | S000329
Snifter
18 cl . 6 oz | w 75 gr ≈
h 148 mm | ø 67,3 mm ≈



SENSORY
ENHANCER

■ TASTE VIN



05044 | S000175
Port Wine / Sherry
22 cl . 7,50 oz | w 100 gr ≈
h 157 mm | ø 66 mm ≈

■ MILLÉSIME



05144 | S000187
Port Wine / Sherry
22 cl . 7,50 oz | w 92 gr ≈
h 153 mm | ø 65,5 mm ≈

■ PLAZA



17067 | S000282
Sparkling Wine
20 cl . 6,75 oz | w 108 gr ≈
h 229 mm | ø 69 mm ≈

■ VANGUARD



17080 | S000284 MTD
Sparkling Wine
19,5 cl . 6,50 oz | w 117 gr ≈
h 249 mm | ø 72 mm ≈

■ ALLURE



17045 | S000280 MTD
Sparkling Wine
21,5 cl . 7,25 oz | w 114 gr ≈
h 248 mm | ø 72 mm ≈

■ ALLURE



08045 | S000221 MTD
Port Wine / Sherry
15 cl . 5 oz | w 99 gr ≈
h 213 mm | ø 72 mm ≈

■ L'ESPRIT DU VIN



08054 | S000222
Port Wine / Sherry
15 cl . 5 oz | w 84 gr ≈
h 179 mm | ø 60 mm ≈

■ CATAVINOS



3337VCL17 | S002908
Port Wine / Sherry
17 cl . 5,75 oz | w 130 gr ≈
h 151,5 mm | ø 61 mm ≈

■ BOUQUET



07899 | S000219
Port Wine / Sherry
14 cl . 4,75 oz | w 78 gr ≈
h 140 mm | ø 60 mm ≈

LARGE BALLOON (COPA)

Gin & Tonic is typically a Highball cocktail, but Copa glasses have been recently paving its way into HB territory. Large balloon stemware can hold more ice for a quicker cooling and its wide bowl allows the aromas to shine, emphasizing the gin's botanicals. The stem keeps the hand away from the bowl, preventing ice to melt and dilute the gin. Its extra-large capacity is also ideal for other mixed drinks, served with lots of ice cubes, such as Rum & Soda or Whisky & Ginger Ale.

MARGARITA

So many classic cocktails are known by the glass they are served in, that we wonder which came first, the glass or the drink. The origins of the Margarita glass are fuzzy and mysterious, but the quirky silhouette of this curvaceous coupe, resembling an inverted Mexican sombrero, is ideal to serve this popular cocktail, as its wide rim cries out for a coating of salt.

MARTINI

If one glass shape captures the glamour of the cocktail age, it's the V-shaped Martini glass with its geometric lines and delicate stem. This is the best example of a glass that is known for the cocktail it holds.

COUPE

The Coupe is ideal for serving drinks that should be served chilled, but not on the rocks, and has largely dethroned the Martini glass as the queen of cocktail glasses. Serving cocktails in Coupes heightens any sweetness, reduces the alcohol sensation and helps blend the individual tastes into a satisfying whole.

NICK & NORA

This glass shape is inspired in a design used by Nick and Nora Jones, the main characters from the 1930s popular film series, "The Thin Man". These distinct look glasses are now back to the modern bar scene. Its silhouette, somewhere between a martini and a coupe, avoids spillage when drinking, making them perfect for classic and simple cocktails.

ROCKS / DOF

The Double Old-Fashioned (DOF) is the big brother of the Rocks, and therefore also known as a Double Rocks. With its wide rim and often heavy thick base, is ideal for full-bodied alcoholic drinks and cocktails. The rocks, also known as old-fashioned (upon the famous cocktail with the same name), is the classic choice for serving spirits neat or on the rocks.

HIGHBALL / COLLINS

The Collins takes its name from the Tom Collins cocktail, for which it was designed. This cylindrical glass is similar to the popular Highball, but the two shouldn't be confused. The thinner and taller Collins it's ideal for carbonated drinks, while the shorter and wider Highball it is used to create iced drinks and cocktails.

SPECIALTY COCKTAILS

Specialty cocktail glasses are unique designs with a twist of fun, ideal to serve colourful and kitsch 80s' style cocktails and mocktails, with its flamboyant garnishes. Hawaiian style shapes like the Hurricane, Napoli Grande or Bamboo have helped to popularize cocktails such as the Blue Lagoon, Tequila Sunset, or Dark & Stormy.

standard
shapes for

cocktails & barware

Cocktails are alcoholic beverages containing spirits and mixed with ingredients like tonic water, juices, syrups, bitters, spices or cream. Inspired by British punches, cocktails have been around since the beginning of the 19th century but it's only during Prohibition, in the United States, that they become extremely popular. The 1920s are known as the Golden Age of cocktails! However, since the late 1960s cocktails have experienced a continuous decline in popularity, until approximately ten years ago, when the cocktail culture has exploded across Europe and America, through a new style of mixology which combines traditional cocktails with novel ingredients. The resurgence of cocktails has also been boosted by popular TV series like "Mad Men" or "Sex in the City" that have brought back the classic Old Fashioned, the traditional Manhattan or the retro Cosmopolitan.



GRAN SERVICE



3517VCL60 | S003037
Mixed Spirits
60 cl . 20,25 oz | w 295 gr ≈
h 160,5 mm | ø 110 mm ≈



3488VCL41 | S003021
Mixed Spirits
41,5 cl . 14 oz | w 244 gr ≈
h 149,5 mm | ø 97,5 mm ≈

COPACABANA



3658VCL60 | S003102
Mixed Spirits
60 cl . 20,25 oz | w 285 gr ≈
h 194 mm | ø 110 mm ≈

Item available only for Retail
and Foodservice channels.

ARÔME



3713VCL67 | S003177
Mixed Spirits
67 cl . 22,75 oz | w 320 gr ≈
h 216 mm | ø 110 mm ≈



3713VCL60 | S003176
Mixed Spirits
60 cl . 20,25 oz | w 305 gr ≈
h 203 mm | ø 110 mm ≈

BOUQUET XXL



02053 | S000049
Mixed Spirits
73,5 cl . 25 oz | w 171 gr ≈
h 237 mm | ø 100,5 mm ≈



02253 | S000071
Mixed Spirits
59 cl . 20 oz | w 151 gr ≈
h 212 mm | ø 93 mm ≈



CARRÉ THIN STEM NEW



02826 | S000101
Mixed Spirits
60,5 cl . 20,5 oz | w 211 gr ≈
h 223 mm | ø 105 mm ≈



02926 | S000103
Mixed Spirits
60,5 cl . 20,5 oz | w 200 gr ≈
h 151 mm | ø 104 mm ≈



16026 | S000259
Coupe
28,5 cl . 9,75 oz | w 172 gr ≈
h 173 mm | ø 106 mm ≈



PREMIUM GIN



02102 | S000056
Mixed Spirits
63,5 cl . 21,50 oz | w 190 gr ≈
h 190 mm | ø 110 mm ≈

CARRÉ DELUXE



02001 | S000035
Mixed Spirits
76 cl . 25,75 oz | w 169 gr ≈
h 225 mm | ø 115 mm ≈

PLAZA BALLONS



02276 | S000073
Mixed Spirits
73 cl . 24,75 oz | w 167 gr ≈
h 220 mm | ø 109 mm ≈



02867 | S000102 (MTO)
Mixed Spirits
58,5 cl . 19,75 oz | w 158 gr ≈
h 212 mm | ø 103 mm ≈



02555 | S000092 (MTO)
Mixed Spirits
45,5 cl . 15,25 oz | w 132 gr ≈
h 186 mm | ø 95 mm ≈

SKYLINE NEW



02369 | S000519 (EMB)
Mixed Spirits
59 cl . 20 oz | w 265 gr ≈
h 207 mm | ø 104 mm ≈



16069 | S000524 (EMB)
Coupe
27,5 cl . 9,25 oz | w 221 gr ≈
h 156,5 mm | ø 104 mm ≈

CARRÉ OPTICS NEW



02336 | S000465
Mixed Spirits
64 cl . 21,5 oz | w 195 gr ≈
h 201 mm | ø 104 mm ≈



16036 | S000260
Coupe
30 cl . 10,25 oz | w 166 gr ≈
h 163,5 mm | ø 104 mm ≈



ENDURA



32071-9400 | S000365
Mixed Spirits
76 cl . 25,75 oz | w 205 gr ≈
h 216 mm | ø 113,2 mm ≈



46071-9400 | S000543
Margarita
25 cl . 8,5 oz | w 142 gr ≈
h 179 mm | ø 98,9 mm ≈



44071-9400 | S000542
Martini
24 cl . 8 oz | w 119 gr ≈
h 172 mm | ø 102 mm ≈



FINESSE LASER
CUT RIM



16085 | S000265
Coupe
29 cl . 9,75 oz | w 145 gr ≈
h 173 mm | ø 101,8 mm ≈



THIN STEM

BESPOKE



44003-9400 | S000399
Martini
18 cl . 6,25 oz | w 144 gr ≈
h 196 mm | ø 93,7 mm ≈



43003-9400 | S000398
Nick & Nora
15,5 cl . 5,25 oz | w 125 gr ≈
h 179 mm | ø 83 mm ≈



46003-9400 | S000400
Coupe
25 cl . 8,5 oz | w 163 gr ≈
h 166 mm | ø 110 mm ≈



46103-9400 | S000404
Mini Coupe
12 cl . 4 oz | w 130 gr ≈
h 155 mm | ø 90 mm ≈



FINESSE LASER
CUT RIM



THIN STEM

LEVITAS

NEW



31705-9400 | S000360
Highball
34,5 cl . 11,5 oz | w 136 gr ≈
h 179 mm | ø 57 mm ≈



37075-9400 | S000391
Flute
20 cl . 6,75 oz | w 92 gr ≈
h 133 mm | ø 51 mm ≈



33075-9400 | S000380
DOF
35,5 cl . 12 oz | w 133 gr ≈
h 122 mm | ø 75 mm ≈



35075-9400 | S000390
Rocks
26,5 cl . 9oz | w 130 gr ≈
h 101 mm | ø 75 mm ≈



FINESSE LASER
CUT RIM

COCKTAILS SPECIALS



14068 | S000253
Martini
25 cl . 8,50 oz | w 140 gr ≈
h 180 mm | ø 107,5 mm ≈



16168 | S000269
Margarita
32 cl . 10,75 oz | w 147 gr ≈
h 177 mm | ø 107 mm ≈



16061 | S000262
Coupe
25 cl . 8,50 oz | w 113 gr ≈
h 150 mm | ø 92,5 mm ≈



14025 | S000251 (MTO)
Martini
19,5 cl . 6,75 oz | w 120 gr ≈
h 146 mm | ø 99 mm ≈

PERFECTION

NEW



01094 | S000513 (EMB)
Poco Grande
39 cl . 13,25 oz | w 215 gr ≈
h 176 mm | ø 85 mm ≈



16094 | S000266 (EMB)
Coupe
24,5 cl . 8,25 oz | w 227 gr ≈
h 153 mm | ø 104 mm ≈



14094 | S000523 (EMB)
Martini
24 cl . 8 oz | w 174 gr ≈
h 165 mm | ø 107 mm ≈



14194 | S000512 (EMB)
Mini Cocktail
13 cl . 4,5 oz | w 132 gr ≈
h 130 mm | ø 73 mm ≈



16194 | S000525 (EMB)
Mini Coupe
16,5 cl . 5,5 oz | w 135 gr ≈
h 114 mm | ø 85 mm ≈



MAKE TO ORDER
(minimum quantity required for production)



EMBOSSING ON THE
BOTTOM/BASE



SPKSY



02106 | S000057
Mixed Spirits
58,5 cl . 19,75 oz | w 193 gr ≈
h 203 mm | ø 103 mm ≈



14006 | S000250
Martini
18,5 cl . 6,25 oz | w 147 gr ≈
h 164 mm | ø 97,5 mm ≈



13206 | S000248
Nick & Nora
14 cl . 4,75 oz | w 129 gr ≈
h 160 mm | ø 78,5 mm ≈



16006 | S000258
Coupe
23,5 cl . 8 oz | w 152 gr ≈
h 152 mm | ø 96,5 mm ≈



14206 | S000255
Fizz Coupe
25 cl . 8,5 oz | w 141 gr ≈
h 161 mm | ø 90 mm ≈

BONHEUR NEW



02236 | S000437
Mixed Spirits
64 cl . 21,5 oz | w 187 gr ≈
h 208 mm | ø 110 mm ≈



14236 | S000449
Martini
25 cl . 8,5 oz | w 143 gr ≈
h 187 mm | ø 107,5 mm ≈



14136 | S000448
Coupe
30 cl . 10,25 oz | w 154 gr ≈
h 184 mm | ø 95 mm ≈



16236 | S000450
Margarita
31 cl . 10,5 oz | w 145 gr ≈
h 181 mm | ø 107 mm ≈



OPTIC
GLASSWARE



17006 | S000271
Flute
18 cl . 6 oz | w 141 gr ≈
h 210 mm | ø 72 mm ≈



03006 | S000110
Wine / Cocktail
24,5 cl . 8,25 oz | w 154 gr ≈
h 194 mm | ø 78 mm ≈

The vintage trend is here to stay! Nowadays, in a parallelism to 100 years ago, the world is revisiting the roaring twenties with all its inherent indulgences. Some of our iconic designs reflect the heritage of the so called "Brilliant Period of American Cut Glass" with a modern twist on the classic vintage chic style (ICON, Anchor, Carats). Others pay tribute to the Prohibition Era with its speakeasy bars (SPKSY & 1924) or the Post-war Hollywood noir movies (Cheers & Flashback). Our latest novelties are inspired by the glamorous and exuberant architecture of the Art Deco movement (N.Y.C. & The Gats).

1924



02005 | S000036 EMB
Mixed Spirits
62,5 cl . 21,25 oz | w 205 gr ≈
h 212 mm | ø 107 mm ≈



03005 | S000109 EMB
Wine / Cocktail
26,5 cl . 9 oz | w 174 gr ≈
h 198 mm | ø 90 mm ≈



05005 | S000166 EMB
Cocktail
14 cl . 4,75 oz | w 133 gr ≈
h 183 mm | ø 75 mm ≈



14005 | S000249 EMB
Coupe
24 cl . 8 oz | w 162 gr ≈
h 161 mm | ø 111 mm ≈



13005 | S000243 EMB
Coupe
14 cl . 4,75 oz | w 139 gr ≈
h 152 mm | ø 95 mm ≈



N.Y.C.



02041 | S000047 EMB
Mixed Spirits
59 cl . 20 oz | w 211 gr ≈
h 189 mm | ø 111 mm ≈



14041 | S000252 EMB
Martini
19 cl . 6,50 oz | w 146 gr ≈
h 176 mm | ø 83,4 mm ≈



13041 | S000244 EMB
Nick & Nora
14 cl . 4,75 oz | w 141 gr ≈
h 172 mm | ø 65 mm ≈



05041 | S000174 EMB
Cocktail
22 cl . 7,50 oz | w 151 gr ≈
h 166 mm | ø 81 mm ≈



16041 | S000261 EMB
Coupe
29 cl . 9,75 oz | w 181 gr ≈
h 151 mm | ø 111 mm ≈

NEW ERA
STEMWARE

NEW



02146 | S000065
Mixed Spirits
59 cl . 20 oz | w 180 gr ≈
h 189 mm | ø 111 mm ≈



14146 | S000254
Martini
18,5 cl . 6,25 oz | w 152 gr ≈
h 170 mm | ø 97,5 mm ≈



05146 | S000188
Cocktail
22 cl . 7,5 oz | w 154 gr ≈
h 165 mm | ø 81 mm ≈



13146 | S000247
Nick & Nora
14 cl . 4,75 oz | w 141 gr ≈
h 166 mm | ø 78,5 mm ≈



16146 | S000268
Coupe
23,5 cl . 8 oz | w 157 gr ≈
h 157 mm | ø 96,5 mm ≈

BLOOM

NEW



0126 | S00552
Highball
32,5 cl . 11 oz | w 348 gr ≈
h 139 mm | ø 82 mm ≈



0125 | S00548
DOF
35,5 cl . 12 oz | w 278 gr ≈
h 93,3 mm | ø 95,6 mm ≈



0124 | S00547
Rocks
26,5 cl . 9 oz | w 210 gr ≈
h 79 mm | ø 89,3 mm ≈

SWAY



13080 | S000246
Coupe
13 cl . 4,5 oz | w 110 gr ≈
h 134 mm | ø 95 mm ≈

NEW ERA
TUMBLERS

NEW



51102VCP47 | S003564
Cooler
47 cl . 16 oz | w 490 gr ≈
h 151,7 mm | ø 87,4 mm ≈



51102VCP36 | S003563
Highball
35 cl . 11,75 oz | w 345 gr ≈
h 135,5 mm | ø 78 mm ≈



51102VCP35 | S003562
DOF
35 cl . 11,75 oz | w 278 gr ≈
h 94 mm | ø 90,5 mm ≈



51102VCP26 | S003561
Rocks
26 cl . 8,75 oz | w 211 gr ≈
h 85 mm | ø 82,2 mm ≈



CYRA

NEW



21073VCL30 | S002117
Cocktail
30 cl . 10,25 oz | w 340 gr ≈
h 160 mm | ø 81 mm ≈



00307 | S000488
Highball
37 cl . 12,5 oz | w 442 gr ≈
h 143,9 mm | ø 71,5 mm ≈



00306 | S000017
DOF
35 cl . 11,75 oz | w 440 gr ≈
h 102 mm | ø 85 mm ≈



21073VJR71 | S002119
Stirring Glass
71 cl . 24 oz | w 581 gr ≈
h 147 mm | ø 103,4 mm ≈

THE GATS

NEW



14087 | S000494
Coupe
21 cl . 7 oz | w 165 gr ≈
h 161 mm | ø 97 mm ≈



14187 | S000500
Cocktail
16,5 cl . 5,75 oz | w 143 gr ≈
h 169 mm | ø 69,3 mm ≈



2970VCP35 | S002718
Highball
35,5 cl . 12 oz | w 375 gr ≈
h 148 mm | ø 68 mm ≈



2970VCP36 | S002719
DOF
35,5 cl . 12 oz | w 265 gr ≈
h 89 mm | ø 86,6 mm ≈



2970VCP29 | S002717
Rocks
29 cl . 9,75 oz | w 212 gr ≈
h 85 mm | ø 80 mm ≈



FLASHBACK



2934VCP47 | S002669
Cooler
47 cl . 16 oz | w 605 gr ≈
h 166,5 mm | ø 79 mm ≈



2934VCP35 | S002668
DOF
35 cl . 11,75 oz | w 510 gr ≈
h 105,5 mm | ø 87 mm ≈



2934VJR75 | S002670
Stirring Glass
75 cl . 25,25 oz | w 675 gr ≈
h 192,5 mm | ø 103,9 mm ≈

VIITAA



46018-9400 | S000403
Coupe
18 cl . 6 oz | w 119 gr ≈
h 155 mm | ø 88 mm ≈



CARATS



2711VCP41 | S002483 EMB
Highball
41,5 cl . 14 oz | w 435 gr ≈
h 154 mm | ø 78 mm ≈



2711VCP35 | S002482 EMB
DOF
35,5 cl . 12 oz | w 435 gr ≈
h 106,8 mm | ø 88,9 mm ≈



2711VJR75 | S002485 EMB
Stiring Glass
75 cl . 25,25 oz | w 675 gr ≈
h 148,5 mm | ø 106,8 mm ≈

ANCHOR



2773VCP47 | S002545 EMB
Cooler
47,5 cl . 16 oz | w 550 gr ≈
h 156,8 mm | ø 84,2 mm ≈



2773VCP35 | S003504 EMB
DOF
35,5 cl . 12 oz | w 435 gr ≈
h 106 mm | ø 89 mm ≈

SPLENDOR NEW



00313 | S000472 EMB
Highball
36 cl . 12,25 oz | w 420 gr ≈
h 133 mm | ø 74,8 mm ≈



00312 | S000471 EMB
DOF
35 cl . 11,75 oz | w 325 gr ≈
h 97,2 mm | ø 82,7 mm ≈

MOSAIC NEW



51148VCP47 | S003570 EMB
Cooler
47 cl . 16 oz | w 477 gr ≈
h 161,1 mm | ø 83,7 mm ≈



51148VCP36 | S003569 EMB
Highball
35,5 cl . 12 oz | w 407 gr ≈
h 143,5 mm | ø 77,5 mm ≈



51148VCP35 | S003568 EMB
DOF
35,5 cl . 12 oz | w 317 gr ≈
h 100,2 mm | ø 88,3 mm ≈

Our pressed tumbler collection is a celebration of craftsmanship and artistry, offering a wide array of embossed designs that reflect modern lifestyles and evolving trends. Original shapes showcasing intricate patterns are brought to life through advanced techniques, ensuring seamless elegance from every angle. Blending heritage with innovation, each piece transforms the act of drinking into a stylish experience.

ICON



2651VCL30 | S002443 EMB
Cocktail
30 cl . 10,25 oz | w 370 gr ≈
h 180 mm | ø 89,1 mm ≈



2651VCP47 | S002447 EMB
Cooler
47,5 cl . 16 oz | w 545 gr ≈
h 156,3 mm | ø 83,2 mm ≈



2651VCP36 | S002446 EMB
Highball
35,5 cl . 12 oz | w 445 gr ≈
h 144 mm | ø 77,5 mm ≈



2651VCP35 | S002445 EMB
DOF
35,5 cl . 12 oz | w 445 gr ≈
h 106 mm | ø 88,9 mm ≈



2651VCL25 | S002442 EMB
Cocktail
25 cl . 8,50 oz | w 245 gr ≈
h 121 mm | ø 104 mm ≈

CHEERS



2060VCL31 | S002019 NEW
Cocktail
31 cl . 10,25 oz | w 357 gr ≈
h 154 mm | ø 83,5 mm ≈



2060VCP33 | S002021 NEW
Highball
35 cl . 11,75 oz | w 338 gr ≈
h 154 mm | ø 75 mm ≈



00120 | S000469 NEW
Cooler
40,5 cl . 13,75 oz | w 387 gr ≈
h 138,5 mm | ø 82 mm ≈



2060VCP34 | S002022 NEW
DOF
35 cl . 11,75 oz | w 391 gr ≈
h 96 mm | ø 91 mm ≈



00119 | S000468 NEW
Rocks
28 cl . 9,5 oz | w 319 gr ≈
h 88,2 mm | ø 85,2 mm ≈

N.Y.C.



2996VCP35 | S003560
Highball
35,5 cl. 12 oz | w 355 gr ≈
h 129 mm | ø 82 mm ≈



2996VCP34 | S003559
DOF
34,5 cl. 11,75 oz | w 324 gr ≈
h 99,5 mm | ø 90 mm ≈



2996VCP28 | S003558
Rocks
28 cl. 9,5 oz | w 295 gr ≈
h 91,5 mm | ø 86 mm ≈



HURRICANE SQUALL



3927VCL44 | S003280
Cocktail
44,5 cl. 15 oz | w 300 gr ≈
h 208 mm | ø 77,8 mm ≈

DIVERGENCE



4985VCP41 | S003461
Highball
41 cl. 13,75 oz | w 280 gr ≈
h 137,5 mm | ø 92,7 mm ≈



4985VCP35 | S003460
Beverage
35 cl. 11,75 oz | w 265 gr ≈
h 117,5 mm | ø 92,7 mm ≈



4985VCP29 | S003459
Rocks
29 cl. 9,75 oz | w 215 gr ≈
h 82,7 mm | ø 94,2 mm ≈



BAMBOO



31079VCP47 | S002778
Cooler
47,5 cl. 16 oz | w 300 gr ≈
h 172 mm | ø 71,9 mm ≈

ESSENTIALS (NEW)



21129VCP47 | S003498 (EMB)
Mixing Glass
47,5 cl. 16 oz | w 395 gr ≈
h 147,6 mm | ø 88,1 mm ≈



21129VCP35 | S003495 (EMB)
Mixing Glass
35,5 cl. 12 oz | w 320 gr ≈
h 131,4 mm | ø 82 mm ≈



21129VCP26 | S003494 (EMB)
Highball
27 cl. 9,25 oz | w 270 gr ≈
h 114 mm | ø 78 mm ≈



NAPOLI GRANDE



3861VCP45 | S003244
Cocktail
47 cl. 15,75 oz | w 415 gr ≈
h 215,9 mm | ø 78 mm ≈

THE GLITCH (NEW)



41137VCP40 | S003333 (EMB)
Collins
40 cl. 13,5 oz | w 241 gr ≈
h 150,5 mm | ø 73 mm ≈



S003595 (EMB)
DOF
35,5 cl. 12 oz | w 272 gr ≈
h 97,5 mm | ø 84,7 mm ≈



TIKI SPLIT



4936VCP47 | S003444
Cocktail
47 cl. 16 oz | w 275 gr ≈
h 113,5 mm | ø 96,3 mm ≈

CAN GLASS



3864VCP47 | S003247
Cocktail
47,5 cl. 16 oz | w 260 gr ≈
h 132,4 mm | ø 76 mm ≈



3864VCP35 | S003246
Beverage
35 cl. 11,75 oz | w 235 gr ≈
h 122 mm | ø 69,3 mm ≈



31042VCP32 | S002766
Beverage
33,5 cl. 11,25 oz | w 158 gr ≈
h 149,5 mm | ø 57,3 mm ≈

SKINNY CAN

MARTINI CHILLER



25139 & 25039 | S000467 & S000466
Martini
17 cl. 5,75 oz | w 300 gr ≈
h 94 mm | ø 111 mm ≈

EMBOSSING ON THE BOTTOM/BASE (EMB)



COOLER

As the name suggests, these large capacity tumblers are mainly used to serve soft drinks with lots of ice, such as the traditional Iced-Tea, or long-drink cocktails served with crushed ice. They are also very popular for Ice-Coffee drinks and smoothies or milk-shakes.

HIGHBALL

This popular tall cylindrical glass is frequently used for carbonated soft drinks or to create cocktails, served with lots of ice. Named after the popular Highball cocktail, originated in the 1800s, this tumbler is a classic in bars all over the world. The original Highball cocktail is made with Whisky and Soda water, but today is more commonly mixed with Ginger Ale and ice.

BEVERAGE

Beverage glasses are multi-purpose tumblers from different shapes and sizes, with no particular functionality, that can be used to serve any kind of drink, from water to milk, juices and soft drinks, cocktails or even beer.

DOF

The Double Old-Fashioned (DOF) is the big brother of the Rocks, and therefore also known as a Double Rocks. With its wide rim and often heavy thick base, is ideal for full-bodied alcoholic drinks and cocktails. From thin and light-weighted glasses to sturdy and heavy base tumblers the options are endless.

SPIRITS

These rounded designs are perfect to savour spirits served “neat” (unmixed spirit drinks to be tasted at room temperature). Its convex shape is ideal to enhance the complexity of flavours, while swirling the drink for an optimal observation of its tears, and the tapered rim of the glass allows the olfactory characteristics of the most delicate spirits to stand out.

ROCKS

The rocks, also known as old-fashioned (upon the famous cocktail with the same name), is the classic choice for serving spirits neat or on the rocks. These short glasses with reduced capacities, come in an array of shapes, from simple and clean designs to classic and vintage patterns.

standard
shapes for

tumblers & beverageware

Our collection of tumblers and beverageware includes a series of versatile designs suitable for different drinks. From soft drinks to juices, from water to smoothies or even cocktails and spirits, from a multitude of shapes you can choose the one that better suits your purpose.



ENSEMBLE BLACK STRIPE



MASS COLOR

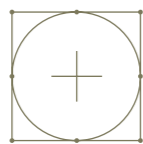

Customization

Our production capabilities include a multitude of customization possibilities to create original pieces. By adding a single stripe of feeder colour into blown glassware, we can transform a simple shape into a classy design, upgrading any table setting presentation. The coloured stripe* has a random distribution on the glass, giving it an organic appearance and making each item unique.

Glassware with colour effects is a huge trend in restaurants and bars, but also at home.

** limited colours available: black, grey, amber and different shades of green and blue.*



AZURINE



MASS COLOR



3778VCP37-STRB1 | S003216
DOF
37 cl . 12,5 oz | w 190 gr ≈
h 86,5 mm | ø 89,7 mm ≈

ENSEMBLE

CARRÉ

BLISS OPTICS

NEW



OPTIC GLASSWARE

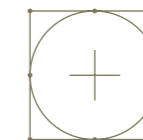

Customization

Glassware with optical effects is a huge trend in restaurants, bars, or at home. The vertical optics of our glasses reflect the light into prismatic colours, creating original table settings and elegant presentations.*

** different optical effects are possible to obtain, within our production limitations.*



3778VCP45 | S003218
Highball
45 cl . 15,25 oz | w 211 gr ≈
h 117 mm | ø 85,4 mm ≈



3778VCP37 | S003214
DOF
37 cl . 12,5 oz | w 190 gr ≈
h 86,5 mm | ø 89,7 mm ≈



3778VCP32 | S003213 (MTO)
Rocks
32 cl . 10,75 oz | w 178 gr ≈
h 73,5 mm | ø 89,7 mm ≈



NEW

25126 | S000349
Beverage
47,5 cl . 16 oz | w 125 gr ≈
h 101 mm | ø 95,5 mm ≈



25636 | S000535
Highball
40 cl . 13,5 oz | w 190 gr ≈
h 146,5 mm | ø 66 mm ≈



25336 | S000479
DOF
37 cl . 12,5 oz | w 150 gr ≈
h 98 mm | ø 78 mm ≈

NOVÉE

NEW

UPRIGHT

NEW

CIDRA OPTICS



OPTIC GLASSWARE

SERENE



OPTIC GLASSWARE

ADORA



OPTIC GLASSWARE



25189 | S000506
Highball
35 cl . 11,75 oz | w 165 gr ≈
h 110 mm | ø 75,4 mm ≈



25089 | S000505
Beverage
30 cl . 10,25 oz | w 145 gr ≈
h 95 mm | ø 75,4 mm ≈



31154VCP40 | S003588
Collins
40 cl . 13,5 oz | w 212 gr ≈
h 179 mm | ø 62,8 mm ≈



31154VCP32 | S003587
Highball
32,5 cl . 11 oz | w 192 gr ≈
h 152 mm | ø 61,7 mm ≈



NEW

25136 | S000462
Beverage
38,5 cl . 13,25 oz | w 135 gr ≈
h 90 mm | ø 86,7 mm ≈



NEW

31133VCP37 | S002801
DOF
37 cl . 12,5 oz | w 175 gr ≈
h 86,5 mm | ø 89,7 mm ≈



25036 | S000342
Beverage
41,5 cl . 14 oz | w 110 gr ≈
h 104 mm | ø 85,7 mm ≈



3709VCP45 | S003156 MTD
Cooler
45 cl . 15,25 oz | w 230 gr ≈
h 165 mm | ø 68,5 mm ≈



3709VCP41 | S003155
Cooler
41 cl . 13,75 oz | w 245 gr ≈
h 153 mm | ø 68 mm ≈



3709VCP36 | S003154
Highball
36 cl . 12,25 oz | w 220 gr ≈
h 146,5 mm | ø 66 mm ≈



3709VCP32 | S003152
Highball
32 cl . 10,75 oz | w 190 gr ≈
h 134,5 mm | ø 66 mm ≈



3709VCP29 | S003150 MTD
Highball
29,5 cl . 10 oz | w 190 gr ≈
h 131 mm | ø 63 mm ≈



3709VCP35 | S003153
DOF
36 cl . 12,25 oz | w 190 gr ≈
h 98 mm | ø 78 mm ≈



3709VCP30 | S003151
Rocks
30,5 cl . 10,25 oz | w 180 gr ≈
h 85 mm | ø 77 mm ≈



3709VCP24 | S003147 MTD
Rocks
24 cl . 8 oz | w 157 gr ≈
h 84,3 mm | ø 71 mm ≈



31041VCP35 | S002764
DOF
35 cl . 11,75 oz | w 215 gr ≈
h 97,5 mm | ø 84 mm ≈



3775VCP49 | S003211
Beverage
49 cl . 16,5 oz | w 210 gr ≈
h 114,3 mm | ø 89,5 mm ≈



3775VCP33 | S003209
Beverage
33,5 cl . 11,25 oz | w 155 gr ≈
h 101,6 mm | ø 81 mm ≈



3775VCP47 | S003210
Beverage
47,5 cl . 16 oz | w 205 gr ≈
h 96,8 mm | ø 96,6 mm ≈



25112 | S000348
Beverage
47,5 cl . 16 oz | w 120 gr ≈
h 104 mm | ø 89 mm ≈



3428VCP44 | S002970
Highball
44,5 cl . 15 oz | w 210 gr ≈
h 150 mm | ø 71,5 mm ≈



3428VCP34 | S002969
DOF
34 cl . 11,50 oz | w 175 gr ≈
h 92 mm | ø 80 mm ≈



3981VCP42 | S003294
Highball
42,5 cl . 14,25 oz | w 260 gr ≈
h 155 mm | ø 70,5 mm ≈



3981VCP35 | S003293
DOF
35 cl . 12 oz | w 195 gr ≈
h 97 mm | ø 78,8 mm ≈



3695VCP45 | S003135
Cooler
44,5 cl . 15 oz | w 215 gr ≈
h 155 mm | ø 74,4 mm ≈



3695VCP36 | S003132
Highball
36,5 cl . 12,25 oz | w 175 gr ≈
h 134 mm | ø 70 mm ≈



3695VCP39 | S003133
DOF
39 cl . 13,25 oz | w 150 gr ≈
h 100 mm | ø 85 mm ≈



3695VCP21 | S003131
Cognac
21 cl . 7 oz | w 120 gr ≈
h 83 mm | ø 72 mm ≈



3898VCP62 | S003259
Cooler
62,5 cl . 21,25 oz | w 340 gr ≈
h 159 mm | ø 89,4 mm ≈



3898VCP57 | S003257
Cooler
57 cl . 19,25 oz | w 310 gr ≈
h 149 mm | ø 88 mm ≈



3898VCP38 | S003254
Beverage
38,5 cl . 13 oz | w 235 gr ≈
h 136,7 mm | ø 76,9 mm ≈



3237VCP28 | S002838
Beverage
29 cl . 9,75 oz | w 182 gr ≈
h 112 mm | ø 70 mm ≈



3237VCP20 | S002834
Beverage
21 cl . 7 oz | w 165 gr ≈
h 101 mm | ø 65 mm ≈



3336VCP46 | S002906 (MTO)
Cooler
47 cl . 15,75 oz | w 317 gr ≈
h 150 mm | ø 89,5 mm ≈



3336VCP36 | S002904
Highball
36,5 cl . 12,25 oz | w 265 gr ≈
h 139 mm | ø 83 mm ≈



3336VCP30 | S002902 (MTO)
Highball
31 cl . 10,50 oz | w 260 gr ≈
h 125 mm | ø 79,5 mm ≈



3336VCP27 | S002900
Beverage
27 cl . 9,25 oz | w 255 gr ≈
h 119 mm | ø 77,8 mm ≈



3336VCP24 | S002899 (MTO)
Beverage
25 cl . 8,50 oz | w 245 gr ≈
h 111 mm | ø 75,7 mm ≈

ROCK STEADY (NEW)



3237VCP30 | S002839 (MTO)
Beverage
30 cl . 10,14 oz | w 170 gr ≈
h 112 mm | ø 71 mm ≈



3237VCP24 | S002836 (MTO)
Beverage
24 cl . 8 oz | w 163 gr ≈
h 99 mm | ø 69 mm ≈



31128VCP38 | S003586
DOF
38,5 cl . 13 oz | w 384 gr ≈
h 102 mm | ø 89,8 mm ≈



31128VCP26 | S003584
Rocks
26,5 cl . 9 oz | w 230 gr ≈
h 86,5 mm | ø 82 mm ≈



3336VCP21 | S002898
Beverage
21 cl . 7 oz | w 245 gr ≈
h 104 mm | ø 73,9 mm ≈



3336VCP35 | S002903
DOF
35,5 cl . 12 oz | w 325 gr ≈
h 99 mm | ø 98,4 mm ≈



3336VCP28 | S002901 (MTO)
Rocks
26,5 cl . 9 oz | w 255 gr ≈
h 84 mm | ø 91,6 mm ≈



YORK
silk screening | 1 colours
spraying | 1 colour - opaque - bottom



3282VCP55 | S002853
Cooler
56 cl . 19 oz | w 185 gr ≈
h 121 mm | ø 91 mm ≈



3282VCP37 | S002852
Beverage
39 cl . 13,25 oz | w 150 gr ≈
h 90 mm | ø 86,7 mm ≈



3282VCP22 | S002851
Beverage
22 cl . 7,50 oz | w 123 gr ≈
h 60 mm | ø 82,5 mm ≈



3426VCP49 | S002965
Cooler
51 cl . 17,25 oz | w 274 gr ≈
h 121 mm | ø 88 mm ≈



3426VCP33 | S002963
Beverage
33 cl . 11,25 oz | w 215 gr ≈
h 90 mm | ø 84 mm ≈



3540VCP43 | S003047
Cooler
43,5 cl . 14,75 oz | w 280 gr ≈
h 155 mm | ø 74,4 mm ≈



3540VCP35 | S003046
Highball
35,5 cl . 12 oz | w 215 gr ≈
h 134 mm | ø 70 mm ≈



3540VCP33 | S003044
DOF
34 cl . 11,50 oz | w 275 gr ≈
h 99 mm | ø 84 mm ≈



3502VCP21 | S003025
Cognac
21 cl . 7 oz | w 177 gr ≈
h 91,5 mm | ø 71,5 mm ≈

STARK



3789VCP41 | S003226
Highball
42 cl . 14,25 oz | w 325 gr ≈
h 173,5 mm | ø 66,9 mm ≈



3789VCP35 | S003224
Beverage
35 cl . 11,75 oz | w 305 gr ≈
h 161,5 mm | ø 61,9 mm ≈



3789VCP25 | S003222
Beverage
25,5 cl . 8,50 oz | w 250 gr ≈
h 136 mm | ø 58,1 mm ≈



3789VCP36 | S003225
DOF
35 cl . 12 oz | w 325 gr ≈
h 98 mm | ø 83,5 mm ≈



3789VCP28 | S003223
Rocks
28,5 cl . 9,75 oz | w 285 gr ≈
h 91,5 mm | ø 78,6 mm ≈



ENVY



3590VCP47 | S003077 
Cooler
47,5 cl . 16 oz | w 360 gr ≈
h 174,5 mm | ø 71,5 mm ≈



3590VCP41 | S003076
Beverage
41,5 cl . 14 oz | w 310 gr ≈
h 165 mm | ø 69,3 mm ≈



3590VCP35 | S003075
Beverage
38 cl . 12,75 oz | w 306 gr ≈
h 158,5 mm | ø 66,6 mm ≈



3590VCP29 | S003073
Beverage
30 cl . 10 oz | w 290 gr ≈
h 146 mm | ø 64 mm ≈



3590VCP32 | S003074
DOF
33 cl . 11,25 oz | w 332 gr ≈
h 104,5 mm | ø 78,5 mm ≈



3899VCP31 | S003267
Highball
31 cl . 10,50 oz | w 269 gr ≈
h 152,4 mm | ø 62,3 mm ≈



3899VCP26 | S003265
Highball
26,5 cl . 9 oz | w 235 gr ≈
h 117,9 mm | ø 65,5 mm ≈



3899VCP23 | S003264
Highball
23,5 cl . 8 oz | w 233 gr ≈
h 114,3 mm | ø 62 mm ≈



3899VCP20 | S003262
Highball
20,5 cl . 7 oz | w 210 gr ≈
h 103,2 mm | ø 61,3 mm ≈



3899VCP30 | S003266
DOF
30 cl . 10,25 oz | w 295 gr ≈
h 86,5 mm | ø 81,4 mm ≈

ARCHETO



3590VCP26 | S003072 
Rocks
26,5 cl . 9 oz | w 295 gr ≈
h 95 mm | ø 74,5 mm ≈



3590VCP20 | S003070
Rocks
20,5 cl . 7 oz | w 245 gr ≈
h 84,3 mm | ø 71 mm ≈



3425VCP42 | S002961 
Highball
42 cl . 15,25 oz | w 245 gr ≈
h 150 mm | ø 71,5 mm ≈



3425VCP31 | S002959 
DOF
31 cl . 10,5 oz | w 205 gr ≈
h 92 mm | ø 80 mm ≈



3899VCP22 | S003263
Rocks
23 cl . 7,75 oz | w 240 gr ≈
h 87,3 mm | ø 71,4 mm ≈



3899VCP15 | S003261
Juice
15 cl . 5 oz | w 155 gr ≈
h 88,9 mm | ø 56 mm ≈



3899VCP08 | S003260
Shot
9 cl . 3 oz | w 97 gr ≈
h 65,1 mm | ø 50,8 mm ≈



KENTUCKY
silk screening | 4 colours

ORBITAL



3995VCP50 | S003300 (MTO)
Cooler
50 cl . 17 oz | w 403 gr ≈
h 160 mm | ø 74 mm ≈



3995VCP31 | S003298 (MTO)
DOF
31 cl . 10,50 oz | w 322 gr ≈
h 92,5 mm | ø 80 mm ≈

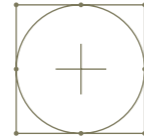

Customization

In blown items it's possible to apply additional features to create original items. A small air bubble* is inserted in the base of items with thick sham to give a touch of elegance and charm to everyday glassware.

* the bubble is randomly positioned and its shape and size is different in every glass.



ATOM



3820VCP41 | S003236 (MTO)
Highball
42 cl . 14,25 oz | w 305 gr ≈
h 163,9 mm | ø 69,8 mm ≈



3820VCP36 | S003235
DOF
36 cl . 12,25 oz | w 345 gr ≈
h 105,6 mm | ø 83 mm ≈



3820VCP07 | S003234 (MTO)
Shot
07 cl . 2,25 oz | w 125 gr ≈
h 74 mm | ø 49 mm ≈



ATOM
silk screening | 2 colours
spraying | 1 colour - opaque - bottom

MANHATTAN



3710VCP31 | S003169
Cooler
32 cl . 10,75 oz | w 260 gr ≈
h 166 mm | ø 60 mm ≈



3710VCP23 | S003165
Highball
22,5 cl . 7,75 oz | w 245 gr ≈
h 150,5 mm | ø 53,5 mm ≈



3710VCP29 | S003167
Highball
29,5 cl . 10 oz | w 295 gr ≈
h 144 mm | ø 63 mm ≈



3710VCP22 | S003164
Beverage
23 cl . 7,75 oz | w 225 gr ≈
h 130 mm | ø 58 mm ≈



3710VCP14 | S003161
Beverage
15,5 cl . 5,25 oz | w 155 gr ≈
h 100 mm | ø 53,5 mm ≈

ENDESSA



3482VCP48 | S003019
Cooler
49 cl . 16,50 oz | w 330 gr ≈
h 177,8 mm | ø 71,4 mm ≈



3482VCP41 | S003018
Highball
42 cl . 14,25 oz | w 305 gr ≈
h 163,8 mm | ø 69,8 mm ≈



3482VCP35 | S003016
Highball
36 cl . 12 oz | w 295 gr ≈
h 161,9 mm | ø 66,7 mm ≈



3482VCP29 | S003014
Beverage
30 cl . 10 oz | w 265 gr ≈
h 146 mm | ø 64,3 mm ≈



3482VCP37 | S003017
DOF
36 cl . 12,25 oz | w 345 gr ≈
h 105,6 mm | ø 83 mm ≈

YOR'OWN



3265VCP42 | S002846 (MTO)
DOF
45 cl . 15,25 oz | w 390 gr ≈
h 95 mm | ø 89 mm ≈



3710VCP30 | S003168
DOF
31 cl . 10,50 oz | w 310 gr ≈
h 92,5 mm | ø 80 mm ≈



3710VCP20 | S003162
Rocks
21 cl . 7 oz | w 280 gr ≈
h 84,5 mm | ø 71,5 mm ≈



3710VCP10 | S003160 (MTO)
Beverage
10 cl . 3,50 oz | w 140 gr ≈
h 72,5 mm | ø 52,9 mm ≈



3710VCP07 | S003159
Shot
7,5 cl . 2,50 oz | w 125 gr ≈
h 105 mm | ø 40 mm ≈



3482VCP28 | S003013
Rocks
28 cl . 9,50 oz | w 290 gr ≈
h 94,5 mm | ø 78 mm ≈



3482VCP21 | S003012
Rocks
22 cl . 7,25 oz | w 263 gr ≈
h 90 mm | ø 72,2 mm ≈



3482VCP07 | S003011 (MTO)
Shot
7 cl . 2,25 oz | w 125 gr ≈
h 74 mm | ø 49 mm ≈



41101VCP35 | S003321 (MTO)
DOF
34,5 cl . 11,75 oz | w 310 gr ≈
h 94 mm | ø 91,9 mm ≈

THAT'S LIFE



(MTO)

4867VCP38 | S003430 (Hope)
DOF
38 cl . 12,75 oz | w 276 gr ≈
h 96 mm | ø 92,4 mm ≈



(MTO)

4868VCP38 | S003431 (Love)
DOF
38 cl . 12,75 oz | w 276 gr ≈
h 96 mm | ø 92,4 mm ≈



(MTO)

4869VCP38 | S003432 (Peace)
DOF
38 cl . 12,75 oz | w 276 gr ≈
h 96 mm | ø 92,4 mm ≈



(MTO)

4870VCP38 | S003433 (Joy)
DOF
38 cl . 12,75 oz | w 276 gr ≈
h 96 mm | ø 92,4 mm ≈

PHILIA

HEDONÊ

EMOTIONS

AETHER



(MTO)

4862VCP34 | S003428
Beverage
34 cl . 11,5 oz | w 211 gr ≈
h 110 mm | ø 91,4 mm ≈



4827VCP34 | S003422
Beverage
34 cl . 11,5 oz | w 230 gr ≈
h 110 mm | ø 91,4 mm ≈



4574VCP38 | S003357
Beverage
38 cl . 12,75 oz | w 215 gr ≈
h 109,5 mm | ø 84,4 mm ≈



(MTO)

4574VCP30 | S003356
Beverage
30,5 cl . 10,50 oz | w 202 gr ≈
h 94 mm | ø 86 mm ≈



2975VCP41 | S002727
Highball
41 cl . 13,75 oz | w 445 gr ≈
h 135,5 mm | ø 83 mm ≈



2975VCP35 | S002726
DOF
35 cl . 11,75 oz | w 350 gr ≈
h 94 mm | ø 91,4 mm ≈

The Aether range interprets the unique textures created by Nature's eternal evolution as manifested in the simple beauty found in the raw materials of rock, wood and water, and the natural phenomenon of cracked dry soil in a thirsty landscape. The bold, distinctive design of the Aether range buildson a simple plunger pattern to create a sense of tranquility and pure, unadorned nature that so many seek as an escape from today's high-speed world.

ONLY

PISA

AETHER WOOD

AETHER ROCK

AETHER CRACKED

AETHER WATER



(MTO)

3791VCP36 | S003230
Highball
36,5 cl . 12,25 oz | w 175 gr ≈
h 134 mm | ø 70 mm ≈



(MTO)

3791VCP39 | S003231
DOF
39 cl . 13,25 oz | w 160 gr ≈
h 100 mm | ø 85 mm ≈



(MTO)

2421VCP25 | S002262
Highball
25 cl . 8,50 oz | w 270 gr ≈
h 139,5 mm | ø 63,2 mm ≈



(MTO)

2087VCP30 | S002027
DOF
30,5 cl . 10,25 oz | w 340 gr ≈
h 96 mm | ø 79 mm ≈



2979VCP41 | S002730
Highball
41 cl . 13,75 oz | w 445 gr ≈
h 135,5 mm | ø 83 mm ≈



2976VCP32 | S002728
DOF
32,5 cl . 11 oz | w 409 gr ≈
h 94 mm | ø 91,4 mm ≈



(MTO)

2980VCP41 | S002731
Highball
41 cl . 13,75 oz | w 445 gr ≈
h 135,5 mm | ø 83 mm ≈



(MTO)

2977VCP35 | S002729
DOF
35 cl . 11,75 oz | w 350 gr ≈
h 94 mm | ø 91,4 mm ≈

CYRA NEW



00307 | S000488 EMB
Highball
37 cl . 12,5 oz | w 442 gr ≈
h 143,9 mm | ø 71,5 mm ≈



00306 | S000017 EMB
DOF
35 cl . 11,75 oz | w 440 gr ≈
h 102 mm | ø 85 mm ≈

HALO NEW



00128 | S000557
Highball
35 cl . 11,75 oz | w 347 gr ≈
h 141 mm | ø 74 mm ≈



00127 | S000549
Beverage
35 cl . 11,75 oz | w 255 gr ≈
h 105,8 mm | ø 81,8 mm ≈

SPLENDOR NEW



00313 | S000472 EMB
Highball
36 cl . 12,25 oz | w 420 gr ≈
h 133 mm | ø 74,8 mm ≈



00312 | S000471 EMB
DOF
35 cl . 11,75 oz | w 325 gr ≈
h 97,2 mm | ø 82,7 mm ≈



00314 | S000499 EMB
Shot
8 cl . 2,75 oz | w 116 gr ≈
h 63 mm | ø 54,2 mm ≈



SLENDOR
spraying | 1 colour
transparent | full wrap

OLYMPÉA



2825VCP37 | S002588 MTO
Highball
37 cl . 12,5 oz | w 382 gr ≈
h 141 mm | ø 81,7 mm ≈



2825VCP35 | S002587 MTO
DOF
35 cl . 11,75 oz | w 400 gr ≈
h 100,5 mm | ø 91,8 mm ≈

OLYMPÉA
SMOOTH



2830VCP37 | S002597
Highball
37 cl . 12,5 oz | w 382 gr ≈
h 141 mm | ø 81,7 mm ≈



2830VCP35 | S002596
DOF
35 cl . 11,75 oz | w 402 gr ≈
h 100,5 mm | ø 92 mm ≈

STARLA



2939VCP37 | S002676 EMB
Highball
37 cl . 12,5 oz | w 385 gr ≈
h 142,5 mm | ø 74 mm ≈



2939VCP27 | S002674 EMB
Beverage
27 cl . 9,25 oz | w 275 gr ≈ MTO
h 128 mm | ø 67 mm ≈



2939VCP35 | S002675 EMB
DOF
35 cl . 11,75 oz | w 330 gr ≈
h 104,9 mm | ø 82,5 mm ≈



2939VCP23 | S002673 EMB
Rocks
23 cl . 7,75 oz | w 205 gr ≈
h 82,5 mm | ø 74 mm ≈

OLYMPÉA
XTREME



2829VCP32 | S002594 MTO
Highball
32,5 cl . 11 oz | w 503 gr ≈
h 141 mm | ø 81,7 mm ≈



2829VCP33 | S002595 MTO
DOF
33 cl . 11,25 oz | w 453 gr ≈
h 100,5 mm | ø 92 mm ≈

OLYMPÉA
CRAFT



2832VCP34 | S002601
Highball
34,5 cl . 11,5 oz | w 451 gr ≈
h 141 mm | ø 81,7 mm ≈



2832VCP33 | S002600
DOF
33,5 cl . 11,25 oz | w 441 gr ≈
h 100,5 mm | ø 91,8 mm ≈

CHEERS



2060VCP33 | S002021
Highball
35 cl . 11,75 oz | w 338 gr ≈
h 154 mm | ø 75 mm ≈



00120 | S000469
Cooler
40,5 cl . 13,75 oz | w 387 gr ≈
h 138,5 mm | ø 82 mm ≈



2060VCP34 | S002022
DOF
35 cl . 11,75 oz | w 391 gr ≈
h 96 mm | ø 91 mm ≈



00119 | S000468
Rocks
28 cl . 9,5 oz | w 319 gr ≈
h 88,2 mm | ø 85,2 mm ≈



00122 | S000485
Shot
7 cl . 2,25 oz | w 103 gr ≈
h 95,5 mm | ø 46 mm ≈



2992VCP41 | S002743
Highball
41,5 cl . 14 oz | w 440 gr ≈
h 129,8 mm | ø 88,9 mm ≈



2992VCP35 | S002742
DOF
35 cl . 11,75 oz | w 315 gr ≈
h 99,5 mm | ø 90,6 mm ≈



2004VCP22 | S002003
Beverage
22 cl . 7,50 oz | w 215 gr ≈
h 106 mm | ø 73 mm ≈



2004VCP10 | S002002
Shot
10 cl . 3,50 oz | w 120 gr ≈
h 84 mm | ø 55,5 mm ≈



2997VCP47 | S002748
Cooler
47 cl . 16 oz | w 392 gr ≈
h 154,5 mm | ø 83,7 mm ≈



2997VCP35 | S002747
Beverage
35 cl . 12 oz | w 330 gr ≈
h 138 mm | ø 77,7 mm ≈



2997VCP25 | S002746
Juice
25 cl . 8,50 oz | w 244 gr ≈
h 102,6 mm | ø 75,4 mm ≈



ARTICO
silk screening | 2 colours



2276VCP35 | S002195
DOF
33,5 cl . 11,25 oz | w 300 gr ≈
h 100 mm | ø 91 mm ≈



2276VCP22 | S002194
Rocks
22,5 cl . 7,75 oz | w 225 gr ≈
h 87 mm | ø 79 mm ≈



00121 | S000470
Shot
3,5 cl . 1 oz | w 70 gr ≈
h 53 mm | ø 46,5 mm ≈



TULIPA
spraying | 1 colour
transparent | 100% outside



2290VCP34 | S002203 (MTO)
Highball
34 cl . 11,5 oz | w 380 gr ≈
h 150 mm | ø 70,6 mm ≈



2290VCP23 | S002201 (MTO)
Beverage
23,5 cl . 8 oz | w 300 gr ≈
h 149 mm | ø 60 mm ≈



2290VCP21 | S002200 (MTO)
Beverage
21,5 cl . 7,25 oz | w 245 gr ≈
h 110 mm | ø 64 mm ≈



2290VCP30 | S002202 (MTO)
DOF
29 cl . 9,75 oz | w 350 gr ≈
h 96 mm | ø 80 mm ≈



2454VCP50 | S002282 (MTO)
Cooler
49 cl . 16,50 oz | w 485 gr ≈
h 166 mm | ø 79 mm ≈



2454VCP40 | S002281 (MTO)
DOF
41 cl . 13,75 oz | w 380 gr ≈
h 105 mm | ø 87 mm ≈



2002VCP18 | S002001 (MTO)
Beverage
18 cl . 6 oz | w 185 gr ≈
h 85,5 mm | ø 72 mm ≈



2002VCP14 | S002000
Beverage
14,5 cl . 4,75 oz | w 149 gr ≈
h 78 mm | ø 68,3 mm ≈



2045VCP34 | S002015 (EMB)
Highball
34 cl . 11,5 oz | w 420 gr ≈ (MTO)
h 150 mm | ø 70,6 mm ≈



2045VCP23 | S002013 (EMB)
Beverage
23,5 cl . 8 oz | w 300 gr ≈
h 149 mm | ø 60 mm ≈



2045VCP21 | S002012 (EMB)
Beverage
21,5 cl . 7,25 oz | w 265 gr ≈
h 110 mm | ø 64 mm ≈



2045VCP30 | S002014 (EMB)
DOF
30 cl . 10,25 oz | w 350 gr ≈
h 96 mm | ø 80 mm ≈



00106 | S000004 (EMB)
Shot
4,5 cl . 1,50 oz | w 85 gr ≈
h 82 mm | ø 37 mm ≈

DIPLOMATA



2018VCP45 | S002007
Highball
45,5 cl . 15,50 oz | w 470 gr ≈
h 151 mm | ø 84,5 mm ≈



2018VCP34 | S002005
Beverage
34 cl . 11,50 oz | w 305 gr ≈
h 135 mm | ø 77 mm ≈



2018VCP35 | S002006
DOF
35 cl . 11,75 oz | w 345 gr ≈
h 100,9 mm | ø 90 mm ≈



2018VCP22 | S002004
Rocks
22 cl . 7,50 oz | w 230 gr ≈
h 87 mm | ø 77 mm ≈

IN2ONE



2759VCP40 | S002530 MTO
Highball
40 cl . 13,5 oz | w 418 gr ≈
h 145,5 mm | ø 82 mm ≈



2759VCP29 | S002528
Beverage
29 cl . 9,75 oz | w 285 gr ≈
h 130,5 mm | ø 73 mm ≈



2759VCP33 | S002529
DOF
33 cl . 11,25 oz | w 375 gr ≈
h 86,5 mm | ø 91,5 mm ≈



STACKABLE

PYRAMID



2581VCP29 | S002391 MTO
Beverage
29,5 cl . 10 oz | w 278 gr ≈
h 101,5 mm | ø 90 mm ≈



2581VCP24 | S002390 MTO
Beverage
24 cl . 8,25 oz | w 240 gr ≈
h 88,5 mm | ø 89 mm ≈



2581VCP17 | S002389 MTO
Beverage
17,5 cl . 5,75 oz | w 170 gr ≈
h 76,5 mm | ø 79,5 mm ≈



2581VCP11 | S002388 MTO
Espresso
11 cl . 3,75 oz | w 150 gr ≈
h 80,5 mm | ø 68 mm ≈



STACKABLE

RAYO



00109 | S000007
Highball
36 cl . 12,25 oz | w 395 gr ≈
h 129 mm | ø 83,5 mm ≈



00115 | S000013
DOF
32 cl . 10,75 oz | w 313 gr ≈
h 105 mm | ø 84 mm ≈



00108 | S000006
Rocks
26,5 cl . 9 oz | w 265 gr ≈
h 84 mm | ø 85,5 mm ≈



STACKABLE

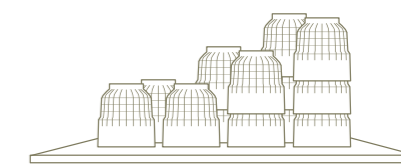

Only stack glasses which
are designed for this.

UP-ON



21005VCP45 | S002048
Highball
45,5 cl . 15,50 oz | w 450 gr ≈
h 151 mm | ø 84,5 mm ≈



21005VCP32 | S002046
Beverage
32,5 cl . 11 oz | w 340 gr ≈
h 135 mm | ø 77 mm ≈



21005VCP35 | S002047
DOF
35 cl . 11,75 oz | w 345 gr ≈
h 100,9 mm | ø 90 mm ≈



21005VCP21 | S002045
Rocks
21,5 cl . 7,25 oz | w 229 gr ≈
h 87 mm | ø 77 mm ≈



2613VCP05 | S002418
Shot
5,5 cl . 1,75 oz | w 95 gr ≈
h 88,5 mm | ø 44 mm ≈



STACKABLE



Because you
can't compromise
on strength.

Onis' Xtratuff treatment is a super strengthening thermal after-process for "pressed" tumblers.

The Xtratuff process is only performed on the upper third of the glass, which increases its resistance to thermal and mechanical shock.

By treating this upper portion at a lower temperature than tempering, you put less stress on the glass. This has a positive effect on how the glass breaks and also improves its overall durability.

* After process additions, like decorating the glasses, may affect the Xtratuff treatment, impacting the properties or losing completely its specifications. LC Glass accepts no liability for this.

ESSENTIALS NEW



				
21129VCP47 S003498 EMB	21129VCP41 S003497 EMB	21129VCP35 S003495 EMB	21129VCP26 S003494 EMB	21129VCP36 S003496 EMB
Mixing Glass	Mixing Glass	Mixing Glass	Highball	DOF
47,5 cl . 16 oz w 395 gr ≈ h 147,6 mm ø 88,1 mm ≈	41,5 cl . 14 oz w 552 gr ≈ h 147,6 mm ø 88,1 mm ≈	35,5 cl . 12 oz w 320 gr ≈ h 131,4 mm ø 82 mm ≈	27 cl . 9,25 oz w 270 gr ≈ h 114 mm ø 78 mm ≈	35,5 cl . 12 oz w 282 gr ≈ h 96 mm ø 89,4 mm ≈

HAMPSHIRE



				
2901VCP47 S003550 NEW	2901VCP35 S003549	2901VCP34 S003548	2901VCP29 S003547	2901VCP23 S003546 NEW
Cooler	Beverage	DOF	Rocks	Rocks
47,5 cl . 16 oz w 398 gr ≈ h 148,5 mm ø 82,7 mm ≈	35,5 cl . 12 oz w 306 gr ≈ h 135,7 mm ø 76,9 mm ≈	35 cl . 11,75 oz w 320 gr ≈ h 95,9 mm ø 89 mm ≈	29,5 cl . 10 oz w 249 gr ≈ h 89,9 mm ø 83,2 mm ≈	23,5 cl . 8 oz w 235 gr ≈ h 85,2 mm ø 79,4 mm ≈

N.Y.C.



			
2996VCP26 S003557 MTO	2996VCP35 S003560	2996VCP34 S003559	2996VCP28 S003558
Collins	Highball	DOF	Rocks
26,5 cl . 9 oz w 305 gr ≈ h 133 mm ø 71 mm ≈	35,5 cl . 12 oz w 355 gr ≈ h 129 mm ø 82 mm ≈	34,5 cl . 11,75 oz w 324 gr ≈ h 99,5 mm ø 90 mm ≈	28 cl . 9,5 oz w 295 gr ≈ h 91,5 mm ø 86 mm ≈

PENTAGON



				
21056VCP34 S003485	21056VCP41 S003487	21056VCP29 S003484	21056VCP36 S003486	21056VCP26 S003483
Beverage	Cooler	Beverage	DOF	Rocks
34 cl . 11,5 oz w 445 gr ≈ h 144 mm ø 81,2 mm ≈	41 cl . 13,75 oz w 517 gr ≈ h 134,4 mm ø 88,4 mm ≈	29 cl . 9,75 oz w 371 gr ≈ h 138,1 mm ø 76,7 mm ≈	36,5 cl . 12,25 oz w 470 gr ≈ h 100,5 mm ø 96 mm ≈	26 cl . 8,75 oz w 426 gr ≈ h 89,2 mm ø 86,3 mm ≈



NEW

2823VCP65 | S003530 EMB
Cooler
65 cl . 22 oz | w 652 gr ≈
h 177,8 mm | ø 96,66 mm ≈



NEW

2823VCP58 | S003529 EMB
Cooler
59 cl . 20 oz | w 505 gr ≈
h 169,8 mm | ø 92,2 mm ≈



2823VCP47 | S003528
Cooler
47,5 cl . 16 oz | w 539 gr ≈
h 161,5 mm | ø 87,1 mm ≈



2823VCP35 | S003525
Cooler
35,5 cl . 12 oz | w 384 gr ≈
h 146,3 mm | ø 79,6 mm ≈



2823VCP31 | S003523
Beverage
31 cl . 11,75 oz | w 315 gr ≈
h 140,5 mm | ø 75 mm ≈



2823VCP23 | S003517
Rocks
23 cl . 7,75 oz | w 360 gr ≈
h 89,8 mm | ø 85,7 mm ≈



2823VCP20 | S003515
Rocks
20 cl . 6,75 oz | w 210 gr ≈
h 80,5 mm | ø 79,4 mm ≈



NEW

2823VCP16 | S003514 EMB
Rocks
16,5 cl . 5,5 oz | w 185 gr ≈
h 81,3 mm | ø 74 mm ≈



GLASS HANDLING TIPS

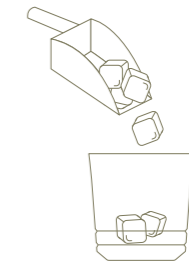

Use plastic scoops to pour ice.

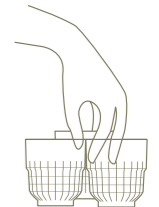

Never carry glasses in bouquets.



2823VCP41 | S003527
Beverage
41,5 cl . 14 oz | w 440 gr ≈
h 129,8 mm | ø 88,9 mm ≈



2823VCP36 | S003526
Beverage
35,5 cl . 12 oz | w 430 gr ≈
h 121,2 mm | ø 85 mm ≈



2823VCP29 | S003521
Beverage
29,5 cl . 10 oz | w 365 gr ≈
h 118,4 mm | ø 78,6 mm ≈



2823VCP25 | S003518
Highball
26 cl . 8,75 oz | w 420 gr ≈
h 118,4 mm | ø 78,6 mm ≈



2823VCP21 | S003516
Highball
20 cl . 6,75 oz | w 245 gr ≈
h 115 mm | ø 66,7 mm ≈



2903VCP47 | S003556
Cooler
47 cl . 16 oz | w 392 gr ≈
h 153 mm | ø 84 mm ≈



2903VCP35 | S003555
Beverage
35 cl . 12 oz | w 330 gr ≈
h 137 mm | ø 79 mm ≈



2903VCP25 | S003554
Juice
25 cl . 8,50 oz | w 244 gr ≈
h 103 mm | ø 75 mm ≈



Never put cutlery or other objects in glasses.

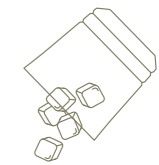

Remove ice from glasses as quickly as possible.



2823VCP34 | S003524
Double Rocks
35 cl . 11,75 oz | w 315 gr ≈
h 99,5 mm | ø 90,6 mm ≈



2823VCP30 | S003522
Rocks
29 cl . 9,75 oz | w 325 gr ≈
h 96,3 mm | ø 88,1 mm ≈



2823VCP27 | S003520
Tall Rocks
26 cl . 8,75 oz | w 360 gr ≈
h 96,3 mm | ø 88,2 mm ≈



2823VCP26 | S003519
Rocks
26,5 cl . 9 oz | w 286 gr ≈
h 89,8 mm | ø 85,7 mm ≈

EMBOSSING ON THE BOTTOM/BASE EMB

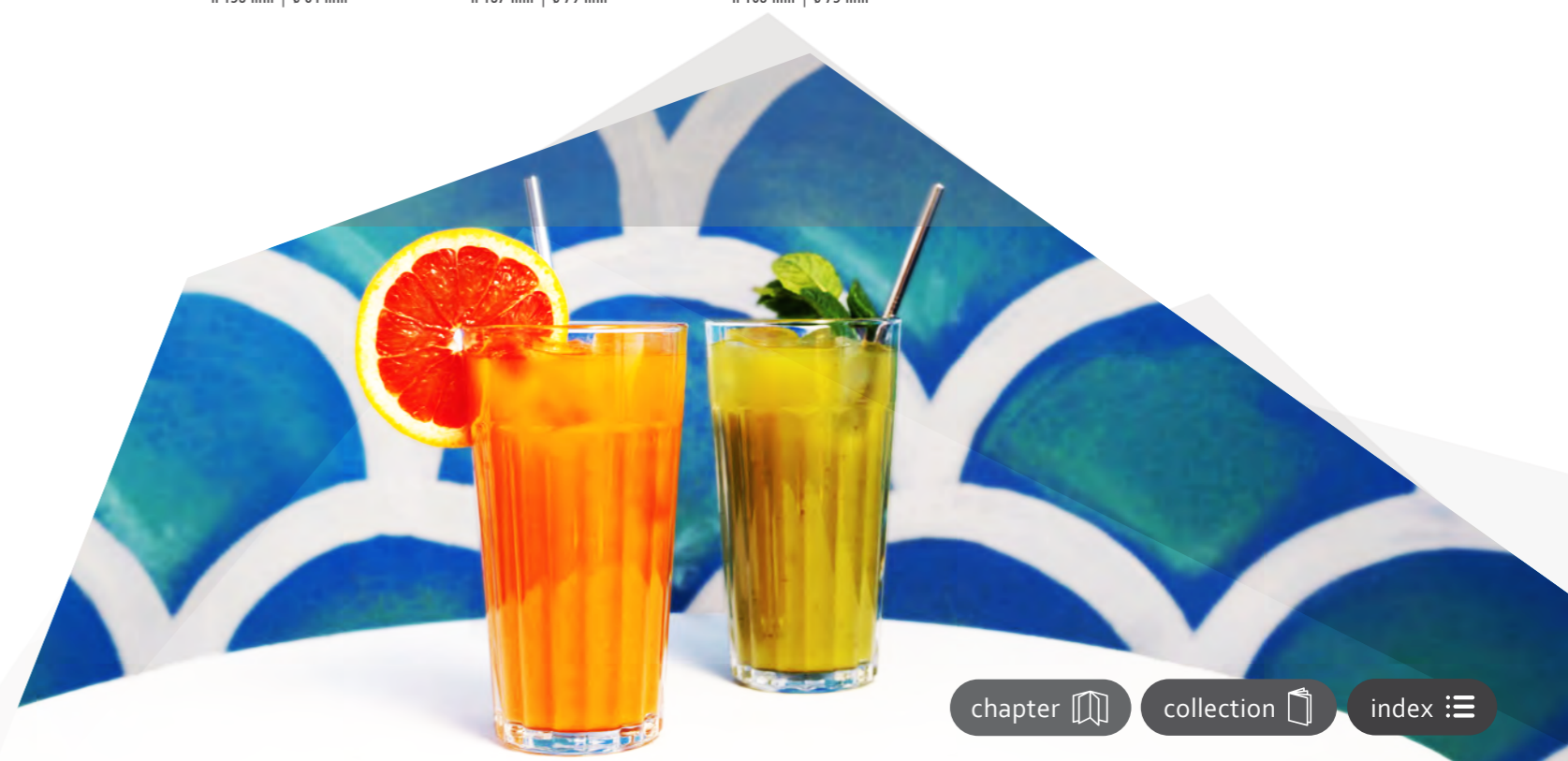



BROOKLYN



21064VCP41 | S003492
Cooler
41,5 cl . 14 oz | w 348 gr ≈
h 146,6 mm | ø 87,2 mm ≈



21064VCP36 | S003491
Beverage
35,5 cl . 12 oz | w 315 gr ≈
h 140,2 mm | ø 83,3 mm ≈



21064VCP29 | S003489
Beverage
29,5 cl . 10 oz | w 283 gr ≈
h 133,9 mm | ø 78,7 mm ≈



21064VCP35 | S003490
DOF
35,5 cl . 12 oz | w 300 gr ≈
h 110,1 mm | ø 96 mm ≈



21064VCP26 | S003488
Rocks
26,5 cl . 9 oz | w 250 gr ≈
h 101,3 mm | ø 87,6 mm ≈



STACKABLE

STACKABLE GLASSWARE

Stacking is bad for glassware. Glass-on-glass contact is likely to cause damage and increases the probability of breakage, due to mechanical or thermal shock. However, is often inevitable for a better usage of space for storage, for washing/drying, organizing stocks or even transportation.

Whilst stacking is still not ideal, Onis has developed ranges of glassware, designed to reduce the problems involved with stacking, minimizing its negative effects.

Clever designs to ensure straight stacking with reinforced contact areas and toughened edges.

For stackable glasses, which need to be able to deal with the rigors of daily life in all sorts of demanding settings, you simply can't afford to compromise on strength. So, it's good to know that, thanks to their Xtratuff treatment, our glasses will be up to the job.

NEW ERA NEW



51102VCP47 | S003564 EMB
Cooler
47 cl . 16 oz | w 490 gr ≈
h 151,7 mm | ø 87,4 mm ≈



51102VCP36 | S003563 EMB
Highball
35 cl . 11,75 oz | w 345 gr ≈
h 135,5 mm | ø 78 mm ≈



51102VCP35 | S003562 EMB
DOF
35 cl . 11,75 oz | w 278 gr ≈
h 94 mm | ø 90,5 mm ≈



51102VCP26 | S003561 EMB
Rocks
26 cl . 8,75 oz | w 211 gr ≈
h 85 mm | ø 82,2 mm ≈



SUMMIT



2860VCP35 | S003543
Beverage
35,5 cl . 12 oz | w 401 gr ≈
h 158 mm | ø 74 mm ≈



2860VCP29 | S003541
Beverage
29,5 cl . 10 oz | w 354 gr ≈
h 152 mm | ø 69,9 mm ≈



2860VCP41 | S003545
Cooler
41,5 cl . 14 oz | w 320 gr ≈
h 121,2 mm | ø 86,1 mm ≈



2860VCP33 | S003542
Beverage
35,5 cl . 12 oz | w 315 gr ≈
h 115,2 mm | ø 83,2 mm ≈



2860VCP27 | S003540
Highball
26,5 cl . 9 oz | w 295 gr ≈
h 115,7 mm | ø 75,2 mm ≈



2860VCP36 | S003544
DOF
35,5 cl . 12 oz | w 345 gr ≈
h 93,6 mm | ø 92,3 mm ≈



2860VCP26 | S003539
Rocks
26,5 cl . 9 oz | w 275 gr ≈
h 83,3 mm | ø 83,8 mm ≈



2860VCP23 | S003538
Rocks
23,5 cl . 8 oz | w 215 gr ≈
h 78,5 mm | ø 81,3 mm ≈



2860VCP20 | S003537
Rocks
20,5 cl . 7 oz | w 205 gr ≈
h 77,9 mm | ø 77,9 mm ≈



2860VCP14 | S003536
Juice
14,5 cl . 5 oz | w 215 gr ≈
h 75,1 mm | ø 71,9 mm ≈



21146VCP35 | S003503 EMB
Highball
35 cl . 11,75 oz | w 355 gr ≈
h 133 mm | ø 81 mm ≈



21146VCP32 | S003502 EMB
DOF
32 cl . 10,75 oz | w 277 gr ≈
h 95,5 mm | ø 89 mm ≈



21146VCP26 | S003501 EMB
Rocks
26,5 cl . 9 oz | w 238 gr ≈
h 90 mm | ø 83,7 mm ≈



21146VCP20 | S003500 EMB
Rocks
20 cl . 6,75 oz | w 187 gr ≈
h 82,5 mm | ø 77 mm ≈



21146VCP11 | S003499 EMB
Espresso
11 cl . 3,75 oz | w 127 gr ≈
h 69 mm | ø 65 mm ≈



21002VCP36 | S003481
Beverage
34,5 cl . 11,75 oz | w 365 gr ≈
h 127 mm | ø 79,7 mm ≈



21002VCP35 | S003480
DOF
35 cl . 11,75 oz | w 300 gr ≈
h 97,7 mm | ø 88,4 mm ≈



21002VCP26 | S003479
Rocks
26 cl . 8,75 oz | w 250 gr ≈
h 86,9 mm | ø 81,7 mm ≈



TARQ
silk screening | real gold+1 colour



2854VCP41-0000C1 | S003535
Beverage
41,5 cl . 14 oz | w 382 gr ≈
h 132,9 mm | ø 83,8 mm ≈



2854VCP36-0000C1 | S003534
Beverage
35,5 cl . 12 oz | w 333 gr ≈
h 127 mm | ø 79,7 mm ≈



2854VCP29-0000C1 | S003532
Beverage
29,5 cl . 10 oz | w 315 gr ≈
h 116,9 mm | ø 77 mm ≈



2854VCP35-0000C1 | S003533
DOF
35,5 cl . 12 oz | w 277 gr ≈
h 97,7 mm | ø 88,4 mm ≈



2854VCP26-0000C1 | S003531
Rocks
26,5 cl . 9 oz | w 229 gr ≈
h 86,9 mm | ø 81,7 mm ≈



2822VCP59 | S003513 EMB
Cooler
59 cl . 20 oz | w 630 gr ≈
h 182,6 mm | ø 90,4 mm ≈



2822VCP47 | S003512
Cooler
46,5 cl . 15,75 oz | w 525 gr ≈
h 178,7 mm | ø 81,4 mm ≈



2822VCP41 | S003511
Beverage
41,5 cl . 14 oz | w 482 gr ≈
h 168 mm | ø 79 mm ≈



2822VCP36 | S003510
Beverage
35,5 cl . 12 oz | w 407 gr ≈
h 158,8 mm | ø 75,1 mm ≈



2822VCP29 | S003508
Highball
29,5 cl . 10 oz | w 386 gr ≈
h 157,9 mm | ø 70,1 mm ≈



2822VCP35 | S003509
DOF
35,5 cl . 12 oz | w 374 gr ≈
h 104,7 mm | ø 97,3 mm ≈



2822VCP26 | S003507
Rocks
26,5 cl . 9 oz | w 295 gr ≈
h 97 mm | ø 88,8 mm ≈



2822VCP20 | S003506
Rocks
20 cl . 6,75 oz | w 255 gr ≈
h 92,1 mm | ø 82,2 mm ≈



2822VCP11 | S003505
Espresso
11 cl . 3,75 oz | w 175 gr ≈
h 76,2 mm | ø 68,8 mm ≈



LIQUOR COFFEE

Liquor coffee is a caffeinated alcoholic drink that consists of a shot of liqueur, mixed with coffee and sweetened with sugar. Typically served in a stemmed glass mug, it is topped with whipped cream for a dramatic appearance. The most popular liquor coffee beverages are the Irish Coffee, The French Connection or the South African Kula.



AMERICANO STYLE

Traditionally served in large mugs, Caffè Americano, also known as Black Coffee, consists of drip-filtered coffee or by pouring hot water over an espresso shot. In the Land Down Under, however, it is served the other way around, an espresso shot is poured over hot water, and it is named an Australian Long Black instead.



CAPPUCCINO

Cappuccino is an Italian classic made with equal parts of espresso, steamed milk and foam, served in small cups, between 18 and 22cl. The size of the cup is important to get the right flavour balance, between the espresso and milk. These cups can accommodate other warm beverages, such as Lungo coffee, Breve, Mocha or even Affogato (espresso with ice cream).



ESPRESSO & CO.

With its typical creaminess and intense flavour, Italian espresso has become the preferred coffee drink worldwide. Served in small capacity cups or tumblers, not more than 12cl, this popular warm beverage is enjoyed in lots of variants, from the very short Ristretto to the double shot Doppio, or in original serves, like Cortado (with warm milk), Romano (with lemon), Vienna (with whipped cream), Café Bombón (with condensed milk) or Espression (with chocolate hazelnut cream).



LATTE VARIATIONS

For those who love sweet coffee based drinks, one of the most popular choices is a flavoured Latte. Served in short glasses with a capacity around 20cl, these beverages consist in adding milk to coffee and are, usually, topped with foam or cream. Adding a splash of syrup, infusions, spices or rich flavoured ingredients, such as vanilla or caramel, latte comes in lots of variants. Traditional Latte, Flat White and Café au Lait are prepared with steamed milk, while Latte Macchiato and Galão use foamed milk. Tea based Asian versions of Lattes (Matcha and Chai) are the latest trend in warm beverages.

standard
shapes for

warm beverages

Traditionally, porcelain has been the preferred choice when serving warm beverages, but glassware is being adopted more often in specialized venues, especially for new varieties and methods of preparation. New types of coffee, tea or chocolate-based drinks (latte macchiato, mochaccino, frappuccino, bubble tea or cold brew coffee and tea), open new opportunities for glassware to shine. Baristas tend to prefer the transparency of glass to enhance their presentations, as some of these drinks are so beautifully that it is almost a sin not to serve them in a lovely glass.

Safety tip: always pre-heat glasses with hot water when pouring warm beverages.

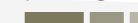

PYRAMID



2581VCP11 | S002388 (MTO)
Espresso
11 cl . 3,75 oz | w 150 gr ≈
h 80,5 mm | ø 68 mm ≈

ADVENTURE



2822VCP11 | S003505
Espresso
11 cl . 3,75 oz | w 175 gr ≈
h 76,2 mm | ø 68,8 mm ≈

GALÃO



2004VCP22 | S002003
Warm Beverage
22 cl . 7,50 oz | w 215 gr ≈
h 106 mm | ø 73 mm ≈

ASTRO



2997VCP25 | S002746
Warm Beverage
25 cl . 8,50 oz | w 244 gr ≈
h 102,6 mm | ø 75,4 mm ≈

ACAPULCO



2302VCN28 | S002209
Liquor Coffee
28,5 cl . 9,75 oz | w 395 gr ≈
h 150 mm | ø 100,5 mm ≈



2302VCN26 | S002208
Coffee
26 cl . 8,75 oz | w 383 gr ≈
h 126 mm | ø 101,6 mm ≈



2609VCN18 | S002417
Cappuccino
18 cl . 6 oz | w 210 gr ≈
h 80,5 mm | ø 91 mm ≈



2783VCH08 | S002554
Espresso
8 cl . 2,75 oz | w 130 gr ≈
h 65 mm | ø 73,3 mm ≈

ENIGMA (NEW)



21146VCP35 | S003503 (EMB)
Latte
35 cl . 11,75 oz | w 355 gr ≈
h 133 mm | ø 81 mm ≈



21146VCP32 | S003502 (EMB)
Coffee
32 cl . 10,75 oz | w 277 gr ≈
h 95,5 mm | ø 89 mm ≈



21146VCP26 | S003501 (EMB)
Cappuccino
26,5 cl . 9 oz | w 238 gr ≈
h 90 mm | ø 83,7 mm ≈



21146VCP11 | S003499 (EMB)
Espresso
11 cl . 3,75 oz | w 127 gr ≈
h 69 mm | ø 65 mm ≈



GLASS HANDLING TIP

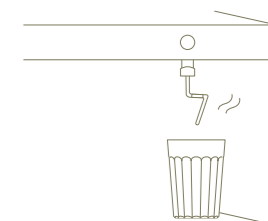

Pre-heat glasses that will hold warm beverages.

BILL



2264VCN24 | S002193
Liquor Coffee
22,5 cl . 7,50 oz | w 400 gr ≈
h 146,5 mm | ø 104,2 mm ≈



2264VCN12 | S002192
Irish Coffee
12 cl . 4 oz | w 190 gr ≈
h 110,5 mm | ø 82,5 mm ≈

COUNTRY



2291VCN24 | S002204
Liquor Coffee
22,5 cl . 7,50 oz | w 415 gr ≈
h 146,5 mm | ø 104,3 mm ≈

SEVILHA



2114VCN25 | S002155 (MTO)
Cappuccino
25 cl . 8,50 oz | w 250 gr ≈
h 86,5 mm | ø 103,5 mm ≈

SENTIDO



21066VCN26 | S002108
Liquor Coffee
26 cl . 8,75 oz | w 422 gr ≈
h 142,5 mm | ø 111 mm ≈



21066VCN37 | S002109
Americano
37 cl . 12,50 oz | w 424 gr ≈
h 111 mm | ø 125,6 mm ≈



21066VCN22 | S002107
Cappuccino
22 cl . 7,50 oz | w 246 gr ≈
h 89,3 mm | ø 107,7 mm ≈



21066VCH08 | S002106
Espresso
8 cl . 2,75 oz | w 117 gr ≈
h 74,5 mm | ø 75 mm ≈



SENTIDO
decal | 2 colours
paint brush | real gold



CARAFES & DECANTERS

These multi-purpose serving vessels are ideal for a variety of drinks, from infused waters, to sangria, juices or even white and rosé wines. Trendy yet practical, with its long silhouette, these large capacity pieces can turn any table setting from casual to elegant and stylish.



STIRRING GLASSES

Next to the shaker, mixing or stirring glasses are must-haves on bar. This glass container is commonly used to mix cocktails in, by stirring ice cubes with a bar spoon to chill the drink. These large capacity recipients contain a pouring lip from where the drink is served into the glass with the help of a strainer.



STORAGE JARS

Glass storage jars are a great alternative to plastic kitchenware. Available in multiple sizes, these food containers are ideal to store dried groceries, such as sugar, flour, rice or pasta. Practical and versatile, these sleek recipients are perfect to solve space organization issues, while making any pantry look beautiful and graceful.



ICE CREAM CUPS

Ice cream cups are usually footed glasses with fun and quirky shapes for flamboyant presentations. Perfect to hold ice creams with beautiful garnishes or serve delicious sundaes, with its colourful and sweet toppings.



SALAD/DESSERT BOWLS

Salad bowls, as the name suggests, are large recipients to prepare green or fruit salads, and sharable desserts like trifles, mousses or puddings. Dessert bowls are small sized glasses, suitable to serve small portions of fruit, ice cream, desserts, nuts and other snacks.

standard
shapes for

serveware & tabletop

With the constant lockdowns imposed by the pandemic, people had to be creative and come-up with new ways to spend time at home. Unable to go to bars and restaurants, some decided to improve their bartending and cooking skills by trying new recipes or mimicking their favourite cocktails. Our homeware assortment offers a variety of multipurpose and versatile items, perfect for everyday use.



collection

index

ENSEMBLE



3757VDCa8 | S003199
Decanter
108 cl . 36,50 oz | w 565 gr ≈
h 250,5 mm | ø 100 mm ≈



3757VDC74 | S003198
Decanter
74 cl . 25 oz | w 382 gr ≈
h 240 mm | ø 89 mm ≈



3757VDC33 | S003196 (MTO)
Decanter
34,5 cl . 11,75 oz | w 222 gr ≈
h 168 mm | ø 70 mm ≈



3778VCP37 | S003214
DOF
37 cl . 12,50 oz | w 190 gr ≈
h 86,5 mm | ø 89,7 mm ≈

AZURINE (NEW)



3757VDCa8-STRB1 | S003201
Decanter
108 cl . 36,5 oz | w 565 gr ≈
h 250,5 mm | ø 100 mm ≈



3778VCP37-STRB1 | S003216
DOF
37 cl . 12,5 oz | w 190 gr ≈
h 86,5 mm | ø 89,7 mm ≈



MASS COLOR

ENSEMBLE BLACK STRIPE



3757VDCa8-STR1D1 | S003200
Decanter
108 cl . 36,50 oz | w 565 gr ≈
h 250,5 mm | ø 100 mm ≈



3778VCP37-STR1D1 | S003215
DOF
37 cl . 12,50 oz | w 175 gr ≈
h 86,5 mm | ø 89,7 mm ≈



MASS COLOR

BALICE



31041VDC93 | S002765
Decanter
103 cl . 34,75 oz | w 427 gr ≈
h 250 mm | ø 100,1 mm ≈



31041VCP35 | S002764
DOF
35 cl . 11,75 oz | w 215 gr ≈
h 97,5 mm | ø 84 mm ≈

SLIM & COOL



3981VGRA0 | S003295
Carafe
108 cl . 36,50 oz | w 425 gr ≈
h 250 mm | ø 88 mm ≈



3981VCP35 | S003293
DOF
35 cl . 12 oz | w 195 gr ≈
h 97 mm | ø 78,8 mm ≈

ESSENTIALS (NEW)



21129VCP47 | S003498 (EMB)
Mixing Glass
47,5 cl . 16 oz | w 395 gr ≈
h 147,6 mm | ø 88,1 mm ≈



21129VCP35 | S003495 (EMB)
Mixing Glass
35,5 cl . 12 oz | w 320 gr ≈
h 131,4 mm | ø 82 mm ≈



XTRATUFF
EXTRA
TOUGHENED

FLASHBACK CARATS



2934VJR75 | S002670 (EMB)
Stiring Glass
75 cl . 25,25 oz | w 675 gr ≈
h 192,5 mm | ø 103,9 mm ≈



2711VJR75 | S002485 (EMB)
Stiring Glass
75 cl . 25,25 oz | w 675 gr ≈
h 148,5 mm | ø 106,8 mm ≈

SERENE (NEW)



31134VDCa8 | S002802
Decanter
108 cl . 36,5 oz | w 565 gr ≈
h 250,5 mm | ø 100 mm ≈



31133VCP37 | S002801
DOF
37 cl . 12,5 oz | w 175 gr ≈
h 86,5 mm | ø 89,7 mm ≈



OPTIC
GLASSWARE

BERNA



2099VCZ10 | S002039
Ashtray
- . - | w 295 gr ≈
h 37 mm | ø 107 mm ≈



2099VCZ14 | S002040 (MTO)
Ashtray
- . - | w 520 gr ≈
h 39 mm | ø 145 mm ≈

CAMEL



PLANTARUM



2542VTC21 | S002359 MTD
Salad Bowl
-.- | w 995 gr ≈
h 80 mm | ø 210 mm ≈

STORIK NEW



31061VFRF5 | S002774
Storage Jar
161 cl . 54,50 oz | w 535 gr ≈
h 245 mm | ø 100 mm ≈



31061VFRA5 | S002773
Storage Jar
108 cl . 36,50 oz | w 404 gr ≈
h 196 mm | ø 92 mm ≈



31061VFR52 | S002772
Storage Jar
55 cl . 18,50 oz | w 210 gr ≈
h 104 mm | ø 91,5 mm ≈

IN2ONE



2785VTC22 | S002556 MTD
Salad Bowl
-.- | w 1080 gr ≈
h 90 mm | ø 225 mm ≈



2785VTC12 | S002555 MTD
Dessert Bowl
-.- | w 205 gr ≈
h 49 mm | ø 120 mm ≈

COSMOS

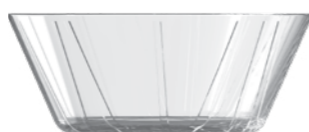

2672VTC22 | S002462 MTD
Salad Bowl
-.- | w 1070 gr ≈
h 90 mm | ø 225 mm ≈



2672VTC12 | S002461 MTD
Dessert Bowl
-.- | w 210 gr ≈
h 49 mm | ø 120 mm ≈

STATURE



21106VTC35 | S002135 EMB
Dessert Bowl
35 cl . 11,75 oz | w 480 gr ≈
h 189 mm | ø 83,1 mm ≈



21105VTC25 | S002134
Dessert Bowl
25 cl . 8,5 oz | w 339 gr ≈
h 89,3 mm | ø 106 mm ≈

VANITY

PYRA



21104VTC29 | S002133 EMB
Dessert Bowl
30 cl . 10,25 oz | w 336 gr ≈
h 89 mm | ø 123 mm ≈

OVAL



2580VTC11 | S002387
Dessert Bowl
25 cl . 8,50 oz | w 317 gr ≈
h 81 mm | ø 113 mm ≈

RAYO



21074VTC26 | S002123
Salad Bowl
-.- | w 1590 gr ≈
h 119 mm | ø 260 mm ≈

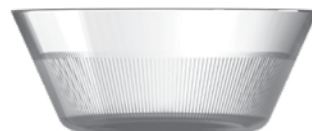

21074VTC22 | S002122
Salad Bowl
-.- | w 1070 gr ≈
h 90 mm | ø 225 mm ≈



21074VTC15 | S002121
Cereal Bowl
-.- | w 348 gr ≈
h 61 mm | ø 150 mm ≈



21074VTC12 | S002120
Dessert Bowl
-.- | w 210 gr ≈
h 49 mm | ø 120 mm ≈

CAPRI



2721VTC24 | S002494
Ice Cream Cup
24,5 cl . 8,25 oz | w 360 gr ≈
h 146,2 mm | ø 129,5 mm ≈



2787VTC24 | S002557 MTD
Ice Cream Cup
24,5 cl . 8,25 oz | w 385 gr ≈
h 146,8 mm | ø 129,5 mm ≈

COUNTRY



2262VTC38 | S002191
Ice Cream Cup
38 cl . 12,75 oz | w 295 gr ≈
h 118 mm | ø 115 mm ≈

FUNCHAL



2038VTC16 | S002009 EMB
Ice Cream Cup
16 cl . 5,50 oz | w 190 gr ≈
h 80 mm | ø 93 mm ≈

PRIMAVERA



2233VTC28 | S002182
Ice Cream Cup
28 cl . 9,50 oz | w 260 gr ≈
h 86 mm | ø 108,5 mm ≈

standard
shapes for

flowers & candles

Forced to spend more time at home, we were bound to reconnect with our living spaces and relearn to enjoy our own houses. At a certain point we all had to be creative and come-up with original ways to customize our surrounding environment and set the perfect ambiance. A simple bouquet of fresh flowers and a few aromatic candles have the power to transform a boring space into an idyllic retreat. Our assortment offers a variety of home-décor glassware to embellish any house. From pots and vases for showcasing flowers or growing plants and herbs, to candle holders and items for scented candles. Most of these items are also interesting to the candle filling industry.

TEA-LIGHT CANDLE HOLDERS

Tea-light candles, with its soft mood lighting, can create a relaxing ambiance and bring warmth to a space. A scented tea-light in an elegant glass candle holder elevates the atmosphere of a room, inspiring moments of intimacy and romance.

VOTIVES & CANDLE CONTAINERS

Votive candles are a great way to add a decorative touch and cosy ambiance to a home or table setting. These small, short candles often come separate from a container, meaning that is necessary a votive holder to burn these candles safely. These glass recipients come in a variety of shapes and sizes, and are also frequently used by candle-filling companies to create pre-poured votives, available in an array of colours and fragrances.

FLOWER JARS

The attractive scents and bright colours of fresh flowers have the power to brighten up the ambiance and make a room come alive. Glass jars with elegant Scandinavian designs are ideal to display blossom bouquets or simply some greenery, setting the mood for the perfect atmosphere.

POTS & VASES

Incorporating house plants into the home enhances the connection with nature and has a positive impact on mental well-being. From beautiful vases, to elegant pots for indoor plants, glassware is ideal to showcase foliage in style, thanks to its transparency.



PLANTARUM



2499VJA16 | S002316 MTD
Vase
- . - | w 1125 gr ≈
h 165 mm | ø 145 mm ≈



2499VJA11 | S002315 MTD
Vase
- . - | w 840 gr ≈
h 115 mm | ø 145 mm ≈

BLOSSOM



2541VVA13 | S002357 MTD
Vase
- . - | w 1050 gr ≈
h 180 mm | ø 139,5 mm ≈



2541VVA15 | S002358 MTD
Vase
- . - | w 827 gr ≈
h 125 mm | ø 151 mm ≈



TOBAGO



2461VJA18 | S002291 MTD
Vase
- . - | w 885 gr ≈
h 180 mm | ø 123 mm ≈



2461VJA13 | S002290 MTD
Vase
- . - | w 875 gr ≈
h 130 mm | ø 140 mm ≈



2461VJA11 | S002289 MTD
Vase
- . - | w 640 gr ≈
h 111,5 mm | ø 126 mm ≈

STATUS



3959VJR59 | S003288
Candle
- . - | w 460 gr ≈
h 157,2 mm | ø 86,6 mm ≈



3959VJR36 | S003287
Candle
- . - | w 400 gr ≈
h 105,2 mm | ø 86,6 mm ≈



STATUS
silk screening | 4 colours
paintbrush | 1 colour

BULB



3878VJR85 | S003249
Vase
- . - | w 455 gr ≈
h 187,5 mm | ø 100 mm ≈



3865VJR62 | S003248
Vase
- . - | w 247 gr ≈
h 142 mm | ø 96,6 mm ≈



3775VCP47 | S003210
Candle
47,5 cl . 16 oz | w 205 gr ≈
h 96,8 mm | ø 96,6 mm ≈

STEMLESS



BULB
silk screening | 5 colours
paintbrush | 1 colour

ADÁGIO



3300VPV00 | S002865
Candle
- . - | w 300 gr ≈
h 128 mm | ø 89 mm ≈

BUBBLE BOWL



25039 | S000466
Candle
50 cl . 18,5 oz | w 180 gr ≈
h 79 mm | ø 111 mm ≈

NEW

ORBITAL



3995VCP50 | S003300 MTD
Candle
50 cl . 17 oz | w 403 gr ≈
h 160 mm | ø 74 mm ≈



3995VCP31 | S003298 MTD
Candle
31 cl . 10,50 oz | w 322 gr ≈
h 92,5 mm | ø 80 mm ≈

STORIK



31061VFR52 | S002772
Candle Jar
55 cl . 18,50 oz | w 210 gr ≈
h 104 mm | ø 91,5 mm ≈



STORIK
Candle filling suggestion

SLIM & COOL



3981VCP42 | S003294
Candle
42,5 cl . 14,25 oz | w 260 gr ≈
h 155 mm | ø 70,5 mm ≈



3981VCP35 | S003293
Candle
35 cl . 12 oz | w 195 gr ≈
h 97 mm | ø 78,8 mm ≈

MANHATTAN



3710VCP30 | S003168
Candle
31 cl . 10,50 oz | w 310 gr ≈
h 92,5 mm | ø 80 mm ≈



3710VCP20 | S003162
Candle
21 cl . 7 oz | w 280 gr ≈
h 84,5 mm | ø 71,5 mm ≈

ENVY



3590VCP32 | S003074
Candle
33 cl . 11,25 oz | w 332 gr ≈
h 104,5 mm | ø 78,5 mm ≈



3590VCP20 | S003070
Candle
20,5 cl . 7 oz | w 245 gr ≈
h 84,3 mm | ø 71 mm ≈

ARCH



3428VCP34 | S002969
Candle
34 cl . 11,50 oz | w 175 gr ≈
h 92 mm | ø 80 mm ≈

BALICE



31041VCP35 | S002764
Candle
35 cl . 11,75 oz | w 215 gr ≈
h 97,5 mm | ø 84 mm ≈

ENSEMBLE



3778VCP37 | S003214
Candle
37 cl . 12,50 oz | w 190 gr ≈
h 86,5 mm | ø 89,7 mm ≈

KENTUCKY



3899VCP30 | S003266
Candle
30 cl . 10,25 oz | w 295 gr ≈
h 86,5 mm | ø 81,4 mm ≈



3899VCP22 | S003263
Candle
23 cl . 7,75 oz | w 240 gr ≈
h 87,3 mm | ø 71,4 mm ≈



3899VCP15 | S003261
Candle
15 cl . 5 oz | w 155 gr ≈
h 88,9 mm | ø 56 mm ≈



3899VCP08 | S003260
Candle
9 cl . 3 oz | w 97 gr ≈
h 65,1 mm | ø 50,8 mm ≈

CIDRA THICK SHAM



3426VCP49 | S002965
Candle
51 cl . 17,25 oz | w 274 gr ≈
h 121 mm | ø 88 mm ≈



3426VCP33 | S002963
Candle
33 cl . 11,25 oz | w 215 gr ≈
h 90 mm | ø 84 mm ≈

BLISS



3709VCP35 | S003153
Candle
36 cl . 12,25 oz | w 190 gr ≈
h 98 mm | ø 78 mm ≈



3709VCP30 | S003151
Candle
30,5 cl . 10,25 oz | w 180 gr ≈
h 85 mm | ø 77 mm ≈

CAN GLASS



3864VCP47 | S003247
Candle
47,5 cl . 16 oz | w 260 gr ≈
h 132,4 mm | ø 76 mm ≈



3864VCP35 | S003246
Candle
35 cl . 11,75 oz | w 235 gr ≈
h 122 mm | ø 69,3 mm ≈



SKINNY CAN
Candle filling suggestion

SKINNY CAN



31042VCP32 | S002766
Candle
33,5 cl . 11,25 oz | w 158 gr ≈
h 149,5 mm | ø 57,3 mm ≈

ENDESSA



3482VCP37 | S003017
Candle
36 cl . 12,25 oz | w 345 gr ≈
h 105,6 mm | ø 83 mm ≈



3482VCP28 | S003013
Candle
28 cl . 9,50 oz | w 290 gr ≈
h 94,5 mm | ø 78 mm ≈



3482VCP21 | S003012
Candle
22 cl . 7,25 oz | w 263 gr ≈
h 90 mm | ø 72,2 mm ≈

ATOM



3820VCP36 | S003235
Candle
36 cl . 12,25 oz | w 345 gr ≈
h 105,6 mm | ø 83 mm ≈

YOR'OWN



41101VCP35 | S003321
Candle
34,5 cl . 11,75 oz | w 310 gr ≈
h 94 mm | ø 91,9 mm ≈



YOR'OWN
spraying | 1 colour - transparent - Full wrap
silk screening | 1 colour organic

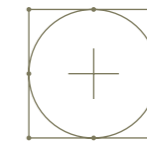

Customization

Create YOR'OWN glass through our customization possibilities. This new shape contains an elliptical area, ideal for customizing. It can be branded with a logo for B2B or printed with a trendy pattern or a creative decoration for Retail.

The clear insert can be printed according to the customers' needs, but it's also possible to switch it by an embossed one, that can wear a brand's logo or a creative deco, like the That's Life series. For a reduced investment you can have your own glass, custom-made upon request.

STARK



3789VCP36 | S003225
Candle
35 cl . 12 oz | w 325 gr ≈
h 98 mm | ø 83,5 mm ≈



3789VCP28 | S003223
Candle
28,5 cl . 9,75 oz | w 285 gr ≈
h 91,5 mm | ø 78,6 mm ≈

L'ESPRIT DU VIN



3502VCP15 | S003023 (MTO)
Candle
16 cl . 5,25 oz | w 160 gr ≈
h 68,5 mm | ø 71,5 mm ≈

THAT'S LIFE



4867VCP38 | S003430 (Hope)
DOF
38 cl . 12,75 oz | w 276 gr ≈
h 96 mm | ø 92,4 mm ≈



4868VCP38 | S003431 (Love)
DOF
38 cl . 12,75 oz | w 276 gr ≈
h 96 mm | ø 92,4 mm ≈



4869VCP38 | S003432 (Peace)
DOF
38 cl . 12,75 oz | w 276 gr ≈
h 96 mm | ø 92,4 mm ≈



4870VCP38 | S003433 (Joy)
DOF
38 cl . 12,75 oz | w 276 gr ≈
h 96 mm | ø 92,4 mm ≈

DIVERGENCE



4985VCP35 | S003460
Candle
35 cl . 11,75 oz | w 265 gr ≈
h 117,5 mm | ø 92,7 mm ≈



4985VCP29 | S003459
Candle
29 cl . 9,75 oz | w 215 gr ≈
h 82,7 mm | ø 94,2 mm ≈



DIVERGENCE
Candle filling suggestion

YORK



3336VCP35 | S002903
Candle
35,5 cl . 12 oz | w 325 gr ≈
h 99 mm | ø 98,4 mm ≈

COUNTRY



2276VCP35 | S002195
Candle
33,5 cl . 11,25 oz | w 300 gr ≈
h 100 mm | ø 91 mm ≈



2276VCP22 | S002194
Candle
22,5 cl . 7,75 oz | w 225 gr ≈
h 87 mm | ø 79 mm ≈

DIPLOMATA



2018VCP35 | S002006
Candle
35 cl . 11,75 oz | w 345 gr ≈
h 100,9 mm | ø 90 mm ≈



2018VCP22 | S002004
Candle
22 cl . 7,50 oz | w 230 gr ≈
h 87 mm | ø 77 mm ≈

CHEERS



2060VCP34 | S002022
Candle
35 cl . 11,75 oz | w 391 gr ≈
h 96 mm | ø 91 mm ≈

Traditionally, the candle-filling industry uses tumblers filled with paraffin to create scented candles. But why not use low-stemmed glasses, instead? With its vintage design, our stemware ranges are excellent alternatives to tumblers, for a trendier and more premium look and feel.



ANA 25
Candle filling suggestion

ANA



2098VCL25 | S002038
Candle
25 cl . 8,50 oz | w 250 gr ≈
h 132 mm | ø 83,2 mm ≈



2098VCL19 | S002037
Candle
19 cl . 6,50 oz | w 215 gr ≈
h 121,5 mm | ø 76 mm ≈

HEDONÉ



4866VCL35 | S003429
Candle
35 cl . 11,75 oz | w 240 gr ≈
h 152,8 mm | ø 91,4 mm ≈



4827VCP34 | S003422
Candle
34 cl . 11,50 oz | w 230 gr ≈
h 110 mm | ø 91,4 mm ≈

ARTICO



2045VCP30 | S002014 EMB
Candle
30 cl . 10,25 oz | w 350 gr ≈
h 96 mm | ø 80 mm ≈

AETHER



2975VCP35 | S002726
Candle
35 cl . 11,75 oz | w 350 gr ≈
h 94 mm | ø 91,4 mm ≈

IN2ONE



STACKABLE



2759VCP33 | S002529
Candle
33 cl . 11,25 oz | w 375 gr ≈
h 86,5 mm | ø 91,5 mm ≈

ESTRELA



2127VPV00 | S002158 MTO
Candle Holder
- . - | w 120 gr ≈
h 26 mm | ø 84 mm ≈

BREMEN



2381VPV00 | S002243
Candle Holder
- . - | w 285 gr ≈
h 34 mm | ø 88,9 mm ≈

STARLA



2939VCP35 | S002675 EMB
Candle
35 cl . 11,75 oz | w 330 gr ≈
h 104,9 mm | ø 82,5 mm ≈



2939VCP23 | S002673 EMB
Candle
23 cl . 7,75 oz | w 205 gr ≈
h 82,5 mm | ø 74 mm ≈

RAYO



00115 | S000013
Candle
32 cl . 10,75 oz | w 313 gr ≈
h 105 mm | ø 84 mm ≈



00108 | S000006
Candle
26,5 cl . 9 oz | w 265 gr ≈
h 84 mm | ø 85,5 mm ≈

NORGE



2394VPV00 | S002249 MTO
Candle Holder
- . - | w 192 gr ≈
h 58 mm | ø 101 mm ≈

SVENSKA



2132VPV00 | S002162 MTO
Candle Holder
- . - | w 150 gr ≈
h 30 mm | ø 68 mm ≈



BREMEN
Transparent spraying



PASSIONATE GLASSMAKERS

Brands in good hands!

logistic info

This chapter provides detailed information about our finished goods, for logistic purposes.

The intention is to facilitate the operations to our customers, when ordering, selling or warehousing our products.



Description	Cap.	New Item	Stock	New SKU	Pcs/ box	Page
beers & ciders						
Amón	22	S002869	MTO	TBD	TBD	73
AnDer	41	S000028	MTO	TBD	TBD	75
AnDer	41	S000030	MTO	TBD	TBD	75
AnDer	26	S000024	MTS	1001751	6	75
Arôme	50,5	S003175	MTS	1005090	6	77
Arôme	37	S003174	MTS	1005089	6	77
Arôme	28,5	S003173	MTS	1005512	6	77
Arôme Craft	60	S002784	MTS	1006184	6	71
Arôme Craft	47	S002783	MTS	1006059	6	71
Arôme Craft	37	S002782	MTS	1006058	6	71
Arôme Craft	31	S002781	MTS	1006008	6	71
Arôme Craft	41	S002780	MTS	1003182	6	76
Arôme Craft	32	S002779	MTS	1003181	6	76
Atlanta	62	S003086	MTS	1005963	6	73
Atlanta	58,5	S003085	MTS	1005299	6	73
Atlanta	47,5	S003084	MTS	1006189	6	73
Atlanta	41	S003083	MTS	1005964	6	73
Atlanta	34,5	S003082	MTS	1005405	6	73
Atlanta	30,5	S003081	MTS	1005300	6	73
Bar	62,5	S003259	MTS	1005114	6	74
Bar	57	S003257	MTS	1005116	6	74
Bar	38,5	S003254	MTS	1005117	6	74
Bar	29	S002838	MTS	1005113	6	74
Barrilito	25	S002819	MTS	1005427	6	72
Barrilito	20	S002818	MTS	TBD	TBD	72
Bruges	40	S003104	MTS	1003071	6	75
Can Glass	47,5	S003247	MTS	1005513	6	73
Can Glass	35	S003246	MTS	1003069	6	73
Carré	52	S000027	MTO	TBD	TBD	76
Carré	38,5	S000022	MTO	TBD	TBD	76
Cidra Thick	51	S002965	MTS	1003230	6	73
Cidra Thick	33	S002963	MTS	1003231	6	73
Coral	62,5	S002230	MTO	TBD	TBD	78
Craft	47,5	S003278	MTS	1006411	6	70
Diplomata	45,5	S002007	MTS	1005343	6	74
Diplomata	34	S002005	MTS	1005344	6	74
Esperanto	64,5	S000079	MTO	TBD	TBD	76
Esperanto	44	S000139	MTO	TBD	TBD	76
Esperanto	29	S000163	MTO	TBD	TBD	76
Esperanto	14,5	S000215	MTO	TBD	TBD	76
Essentials	47	S003498	MTS	1006328	12	74
Essentials	35	S003495	MTS	1006330	12	74
Essentials	27	S003494	MTS	1006331	12	74
Giant	68	S003279	MTS	1005294	6	70
Gran Cerveza	46	S003038	MTO	TBD	TBD	76
Gran Service	60	S003037	MTS	1003120	6	77
Gran Service	41,5	S003021	MTS	1003256	6	77
Granada	57,5	S002246	MTS	1003245	6	78
Granada	29	S002245	MTO	TBD	TBD	78
Maxim	68	S002161	MTS	1003133	6	79
Maxim	52	S002216	MTS	1003134	6	79
Maxim	32	S002160	MTS	1003243	6	79
Maxim	29,5	S002159	MTS	1003135	6	79
Monastic	44,5	S003296	MTS	1015118	6	77
Munique	49	S002887	MTS	1005216	6	77
Munique	40	S000529	MTS	TBD	TBD	77
Munique	40	S002885	MTS	1005217	6	77
Munique	26	S002879	MTS	1005345	6	77
Perfection	41	S000514	MTS	1006428	6	77

Description	Cap.	New Item	Stock	New SKU	Pcs/ box	Page
Perfection	40,5	S000515	MTS	1006441	6	77
Perfection	35	S000550	MTS	1006430	6	77
Principe	48,5	S002816	MTO	TBD	TBD	72
Principe	38	S002815	MTS	1005127	6	72
Principe	32	S002814	MTS	1003272	6	72
Principe	26	S002813	MTS	1005308	6	72
Profile	58,5	S003106	MTS	1005108	6	72
Profile	41	S003105	MTS	1003142	6	72
Prost	64	S002043	MTS	1005110	6	79
Prost	49	S002042	MTS	1003144	6	79
Prost	32	S002041	MTS	1003143	6	79
Pub Glass	40	S002806	MTS	1006083	6	73
Sevilha	39	S002868	MTO	TBD	TBD	76
Siam	32,5	S002896	MTO	TBD	TBD	76
Sintra	55	S002176	MTS	1003148	6	78
Sintra	27,5	S002175	MTS	1003244	6	78
Sol	49,5	S002372	MTO	TBD	TBD	78
Thalia	65	S002233	MTO	TBD	TBD	78
Thalia	49	S002232	MTO	TBD	TBD	78
Thalia	32	S002231	MTO	TBD	TBD	78
Tulipa	31	S003064	MTO	TBD	TBD	76
Up-On	45,5	S002048	MTS	1006186	6	74
Up-On	32,5	S002046	MTS	1006187	6	74

spirits & liqueurs						
Aether	35	S002726	MTS	1006409	6	87
Aether Rock	32,5	S002728	MTS	1005699	6	87
Allure	15	S000221	MTO	TBD	TBD	85
Anchor	35,5	S003504	MTS	1006326	6	88
Apolo	3	S002016	MTS	1008119	12	90
Arôme	35	S003181	MTS	1003065	6	83
Arôme	29	S003180	MTS	1003228	6	83
Arôme	18,5	S003178	MTS	1003229	6	83
Arôme Snifter	18	S000329	MTS	1003295	6	83
Arôme Snifter	18	S000328	MTS	1001321	6	83
Arôme Ballon	63	S000330	MTS	1003305	6	83
Arôme Ballon	51	S000322	MTS	1005146	6	83
Arôme Ballon	36	S000326	MTS	1005147	6	83
Arôme Ballon	25	S000317	MTS	1005145	6	83
Around Dinner	54,5	S000331	MTS	TBD	TBD	82
Ártico	30	S002014	MTS	1005112	6	88
Ártico	4,5	S000004	MTS	1002163	12	90
Atom	36	S003235	MTS	TBD	TBD	86
Atom	7	S003234	MTO	TBD	TBD	90
Aura	39	S003133	MTS	1005289	6	86
Aura	39	S000344	MTS	1001513	6	86
Aura	21	S003131	MTS	1005131	6	86
Bouquet	14	S000219	MTS	1001843	6	85
Bouquet	8	S000241	MTO	TBD	TBD	85
Carats	35,5	S002482	MTS	1003072	6	88
Carré Thin	35	S000318	MTS	1001560	6	84
Carré Thin	26	S000323	MTS	1001562	6	84
Carré Thin	14	S000211	MTS	1001557	6	84
Carré Thin	9	S000229	MTS	1001561	6	84
Catavinos	17	S002908	MTS	1005219	6	85
Cheers	35	S002022	MTS	1005095	6	88
Cheers	28	S000468	MTS	1005493	6	88
Cheers	7	S000485	MTS	1005821	12	91
Country	3,5	S000470	MTS	1005502	12	91
Divergence	29	S003459	MTS	1003086	6	87

Description	Cap.	New Item	Stock	New SKU	Pcs/ box	Page
Endessa	36	S003017	MTS	1003096	12	86
Endessa	28	S003013	MTS	1003095	12	86
Endessa	22	S003012	MTS	1003099	12	86
Endessa	7	S003011	MTO	TBD	TBD	90
Ensemble	38	S000353	MTS	1001522	6	87
Ensemble	37	S003214	MTS	TBD	TBD	87
Envy	33	S003074	MTS	1005120	6	86
Envy	20,5	S003070	MTS	1005534	6	86
Esperanto	29	S000163	MTO	TBD	TBD	85
Esperanto	14,5	S000215	MTO	TBD	TBD	85
Flashback	35	S002668	MTS	1003110	6	99
Fluted Whisky	6	S000012	MTS	1001651	12	91
Fluted Whisky	4,5	S000005	MTS	1001640	12	91
Fluted Whisky	3	S000011	MTS	1001650	12	91
Gilde	25	S000319	MTS	1001814	6	82
Gilde	15,5	S000332	MTO	TBD	TBD	82
Gilde	6,5	S000228	MTS	1001815	6	82
Hampshire	35	S003548	MTS	1006335	12	89
Hampshire	29,5	S003547	MTS	1006333	12	89
Hampshire	23	S003546	MTS	1006336	12	89
lates	4	S002206	MTS	1005340	12	90
Icon	6	S000014	MTS	1006243	12	90
Intermezzo	5	S000234	MTS	1002193	12	85
Kentucky	9	S003260	MTS	1006314	12	90
L'Esprit du Vin	34	S003044	MTS	1005123	6	86
L'Esprit du Vin	21	S003025	MTS	1012611	6	86
L'Esprit du Vin	15	S000222	MTS	1001860	6	85
Manhattan	31	S003168	MTS	1006275	12	86
Manhattan	21	S003162	MTS	1006197	12	86
Manhattan	7,5	S003159	MTS	1006277	12	90
Millésime	22	S000187	MTS	1001758	12	85
Mosaic	35,5	S003568	MTS	1006518	6	88
New Era	35	S003562	MTS	1003206	12	89
New Era	26	S003561	MTS	1003208	12	89
N.Y.C.	35,5	S003559	MTS	1006318	12	89
N.Y.C.	28	S003558	MTS	1006319	12	89
Pentagon	36,5	S003486	MTS	1006308	12	89
Pentagon	26	S003483	MTS	1006306	12	89
Perfection	54	S000516	MTS	1006442	6	82
Rayo	26,5	S000006	MTS	1002122	6	89
Rock Steady	38,5	S003586	MTS	1018808	6	87
Rock Steady	26,5	S003584	MTS	1018807	6	87
Souk	35	S002742	MTS	1002857	6	88
Specials Amaretto	7,5	S000224	MTS	1005213	6	84
Specials Aquavit	6	S000242	MTS	1002218	6	84
Specials Ballon	80	S000327	MTS	1002177	4	82
Specials Ballon	37	S000324	MTS	1002185	6	82
Specials Grappa	9,5	S000230	MTS	1002186	6	84
Specials Tasting	13,5	S000217	MTS	1002183	6	84
Splendor	8	S000499	MTS	1006182	6	91
Tall Whisky	3	S002151	MTS	1005565	12	91
Tall Whisky	2	S002618	MTS	1005520	12	91
Tarq	35	S003480	MTS	1003157	12	89
Tarq	26	S003479	MTS	1003158	12	89
Taste Vin	22	S000175	MTO	TBD	TBD	85
Tequila Shooter	2,5	S002640	MTS	1005424	12	90
Tequilha	6,5	S002248	MTS	1009157	12	90
The Gats	35,5	S002719	MTS	1003160	6	98
The Gats	29	S002717	MTS	1003162	6	87
Up-On	5,5	S002418	MTS	1006327	12	90

Description	Cap.	New Item	Stock	New SKU	Pcs/ box	Page
Valência	4,5	S000003	MTS	1005339	12	90
Whisky Shot	3,5	S002616	MTS	1006084	12	91
Whisky Shot	3	S002617	MTS	1003147	12	91
Whisky Shot	2,5	S002615	MTS	1010339	12	91

wines & sparkling						
Adora	50,5	S000046	MTS	1001700	TBD	98
Adora	41,5	S000342	MTS	1001702	TBD	98
Adora	39	S000118	MTS	1001703	TBD	110
Adora	21,5	S000279	MTS	1001699	TBD	98/115
Allure	54	S000064	MTO	TBD	TBD	103
Allure	41	S000048	MTO	TBD	TBD	103
Allure	33	S000119	MTO	TBD	TBD	103
Allure	21,5	S000280	MTO	TBD	TBD	103/116
Allure	15	S000221	MTO	TBD	TBD	117
Ana	25	S002038	MTS	1003283	6	109
Ana	19	S002037	MTS	1003284	6	109
Ana	13,5	S002036	MTS	1005768	6	109
Âncora	13	S002011	MTS	1005298	6	108
Arôme	18	S000329	MTS	1003295	6	117
Arôme	18	S000328	MTS	1001321	6	117
Aura	39	S003133	MTS	1005289	6	110
Aura	39	S000344	MTS	1005289	6	110
Belém	24	S002174	MTS	1003238	6	109
Belém	18	S002172	MTS	1003240	6	109
Belém	12,5	S002171	MTS	1003241	6	109
Bespoke	66,5	S000457	MTS	1001643	6	94
Bespoke	41	S000381	MTS	1001644	6	94
Bespoke	28	S000400	MTS	1001782	6	114
Bliss	38	S000454	MTS	TBD	TBD	111
Bliss	36	S003153	MTS	1005296	6	111
Bliss	30,5	S003151	MTS	1005125	6	111
Bonheur	53	S000502	MTS	1006379	6	96
Bonheur	41	S000501	MTS	1006380	6	96
Bonheur	30	S000448	MTS	1005906	6	96/113
Bonheur	22	S000531	MTS	1006381	6	96/113
Bouquet	46	S000045	MTS	1001840	6	102
Bouquet	36	S000117	MTS	1001839	6	102
Bouquet	29,5	S000150	MTS	1001842	6	102
Bouquet	24,5	S000278	MTO	TBD	TBD	102
Bouquet	20	S000288	MTS	1001844	6	102/115
Bouquet	14	S000219	MTS	1001843	6	117
Bouquet XXL	73,5	S000049	MTS	TBD	TBD	102
Bouquet XXL	59	S000071	MTS	TBD	TBD	102
Carré	76	S000035	MTS	TBD	TBD	100
Carré	52	S000061	MTS	1001579	6	100
Carré	47,5	S000349	MTS	1005491	6	110
Carré	38,5	S000116	MTS	1001577	6	100
Carré	29,5	S000172	MTS	1001578	6	100
Carré	22,5	S000275	MTS	1001580	6	100/113
Carré Optics	52	S000062	MTS	1005822	6	96
Carré Optics	38,5	S000483	MTS	1005807	6	96
Carré Optics	30	S000260	MTS	1005809	6	96/113
Carré Optics	22,5	S000484	MTS	1005808	6	96/113
Carré Thin	63,5	S000097	MTS	1001553	6	96
Carré Thin	52	S000138	MTS	1001554	6	96
Carré Thin	28,5	S000259	MTS	1001555	6	96/113
Carré Thin	14	S000211	MTS	1001557	6	117
Catavinos	17	S002908	MTS	1005219	12	117
Cidra Thin	56	S002853	MTS	1003083	12	111

	Description	Cap.	New Item	Stock	New SKU	Pcs/ box	Page
	Cidra Thin	55	S000533	MTS	TBD	TBD	111
	Cidra Thin	39	S002852	MTS	1005096	12	111
	Cidra Thin	39	S000341	MTS	1001507	12	111
	Cidra Thin	22	S002851	MTS	1005097	12	111
	Cidra Thin	22	S000350	MTS	1001508	12	111
	Claret	17,5	S000274	MTS	TBD	TBD	115
	Country	42	S002186	MTS	TBD	TBD	108
	Country	30,5	S002185	MTS	TBD	TBD	108
	Country	19	S002184	MTO	TBD	TBD	108
	Country	16	S002183	MTS	TBD	TBD	108
	D'Vinus	28,5	S003122	MTO	TBD	TBD	106
	D'Vinus	22	S003121	MTO	TBD	TBD	106
	D'Vinus	18	S003120	MTO	TBD	TBD	106/116
	Doyenne	58,5	S000054	MTS	1003301	6	98
	Doyenne	46,5	S000126	MTS	1003302	6	98
	Doyenne	33,5	S000183	MTS	1003303	6	98
	Doyenne	29	S000265	MTS	1003304	6	98/113
	Doyenne	20	S000298	MTS	TBD	TBD	98/113
	Emotions	32,5	S002552	MTO	TBD	TBD	109
	Endura	76	S000365	MTS	1001645	6	94
	Endura	58,5	S000370	MTS	1001646	6	94
	Endura	50	S000379	MTS	1001647	6	94
	Endura	38,5	S000384	MTS	1001648	6	94
	Endura	27	S000389	MTS	1001797	6	94
	Endura	18,5	S000408	MTS	1002268	6	94/114
	Ensemble	38	S000353	MTS	1001522	6	111
	Ensemble	37	S003214	MTS	TBD	6	111
	Ensemble	32	S003213	MTO	TBD	TBD	111
	Essenza	30	S003119	MTO	TBD	TBD	108
	Essenza	24	S003118	MTO	TBD	TBD	108
	Essenza	20	S003117	MTO	TBD	TBD	108/116
	Experts' Coll.	55	S000367	MTS	1001710	6	95
	Experts' Coll.	42,5	S000362	MTS	1001603	6	95
	Experts' Coll.	34	S000375	MTS	1001602	6	95
	Experts' Coll.	29	S000387	MTS	1001601	6	95
	Experts' Coll.	27	S000402	MTS	1001600	6	95
	Fim	54	S000090	MTS	TBD	TBD	97
	Fim	40	S000086	MTS	TBD	TBD	97
	Fortius	52,5	S000060	MTS	1001485	12	104
	Fortius	37,5	S000130	MTS	1001486	12	104
	Fortius	30	S000160	MTS	1001487	12	104
	Fortius	21,5	S000301	MTS	1001490	12	104/115
	Gemini	28	S002867	MTS	1005128	6	108
	Gemini	19	S002866	MTS	1005129	6	108
	Gilde	16,5	S000310	MTS	1001825	6	115
	Grandeur	60	S000083	MTS	1001453	TBD	100
	Grandeur	48	S000348	MTS	1001454	TBD	110
	Grandeur	43	S000076	MTS	1001452	TBD	100
	Grandeur	31,5	S000136	MTS	1001457	TBD	100
	Grandeur	22,5	S000299	MTS	1001455	TBD	100/115
	Gran Vino	50,5	S000069	MTS	TBD	TBD	101
	Gran Vino	39	S000135	MTS	TBD	TBD	101
	Gran Vino	21	S000293	MTS	TBD	TBD	101/115
	Hedonè	35	S003429	MTS	1002604	6	106
	In2One	32,5	S002553	MTO	TBD	TBD	109
	L'Esprit du Vin	54	S000066	MTS	1001862	6	101
	L'Esprit du Vin	39,5	S000050	MTS	1001852	6	101
	L'Esprit du Vin	33	S000122	MTS	1001853	6	101
	L'Esprit du Vin	26,5	S000177	MTS	1001855	6	101
	L'Esprit du Vin	21,5	S000289	MTS	1001861	6	101/115

	Description	Cap.	New Item	Stock	New SKU	Pcs/ box	Page
	L'Esprit du Vin	15	S000222	MTS	1001860	6	117
	Lynae	41	S000477	MTS	TBD	TBD	97
	Lynae	32	S000492	MTS	TBD	TBD	97
	Magna	62	S000053	MTS	TBD	TBD	100
	Magna	49	S000125	MTO	TBD	TBD	100
	Magna	32,5	S000157	MTO	TBD	TBD	100
	Magna	26,5	S000182	MTO	TBD	TBD	100
	Millésime	22	S000187	MTS	1001758	12	117
	New Era	23,5	S000268	MTS	1005081	6	114
	Niveau	51	S000554	MTS	1019056	6	99
	Niveau	41	S000555	MTS	1019055	6	99
	Niveau	20	S000556	MTS	1019057	6	99/114
	N.Y.C.	29	S000261	MTS	1006250	6	114
	Perfection	63	S000476	MTS	1005814	6	105
	Perfection	59	S000504	MTS	1006116	6	105
	Perfection	43,5	S000540	MTS	1006484	6	104
	Perfection	46	S000055	MTS	1005810	6	105
	Perfection	43	S000510	MTS	1006082	6	105
	Perfection	34	S000128	MTS	1005811	6	105
	Perfection	31	S000518	MTS	1006431	6	104
	Perfection	23,5	S000522	MTS	1006426	6	105
	Perfection	24,5	S000474	MTS	1005813	6	105
	Perfection	24,5	S000266	MTS	1005812	6	105/112
	Perfection	19,5	S000527	MTS	1006427	6	105/112
	Perfection	19	S000528	MTS	1006429	6	105/112
	Plaza	44,5	S000051	MTS	1002289	6	103
	Plaza	34	S000156	MTS	1002292	6	103
	Plaza	20	S000282	MTS	1002293	6	103/116
	Plaza XXL	73	S000073	MTS	TBD	TBD	102
	Plaza XXL	58,5	S000102	MTO	TBD	TBD	102
	Prie	17,5	S000306	MTS	TBD	TBD	115
	Régis	53	S000373	MTS	1005696	6	94
	Régis	41,5	S000371	MTS	1005695	6	94
	Régis	18,5	S000409	MTS	1005697	6	94/114
	Roma	42	S002919	MTS	1003275	6	106
	Roma	34	S002918	MTS	1003274	6	106
	Roma	25	S002917	MTS	1011972	6	106
	Roma	20	S002916	MTS	1011971	6	106
	Roma	19	S002915	MTS	1003273	6	106/116
	Ronda	72	S000356	MTS	TBD	TBD	111
	Ronda	59	S000354	MTS	TBD	TBD	111
	Ronda	47	S000346	MTS	TBD	TBD	111
	Sensuality	22,5	S000276	MTO	TBD	TBD	116
	Skyline	62	S000511	MTS	1018962	6	104
	Skyline	50,5	S000517	MTS	1006437	6	104
	Skyline	36,5	S000520	MTS	1006434	6	104
	Skyline	38	S000537	MTS	1006438	6	104
	Skyline	27	S000521	MTS	1006435	6	104
	Skyline	23	S000526	MTS	1018961	6	104/113
	Skyline	27,5	S000524	MTS	1006439	6	104/113
	Slim & Cool	35	S003293	MTS	1002779	6	111
	Spirit	58,5	S003094	MTO	TBD	TBD	107
	Spirit	58	S003091	MTS	1003276	6	107
	Spirit	47,5	S003101	MTS	1003292	6	107
	Spirit	42	S003092	MTO	TBD	TBD	107
	Spirit	35,5	S003100	MTS	1003278	6	107
	Spirit	30	S003099	MTO	TBD	TBD	107
	Spirit	24,5	S003098	MTO	TBD	TBD	107
	Spirit	20,5	S003097	MTS	1003277	6	107/116
	SPKSY	23,5	S000258	MTS	1002132	6	113

	Description	Cap.	New Item	Stock	New SKU	Pcs/ box	Page
	SPKSY	18	S000271	MTS	1002135	6	113
	Starla	29	S002672	MTS	TBD	TBD	108
	Starla	23	S002671	MTO	TBD	TBD	108
	Stemless	49	S003211	MTS	1005341	12	110
	Stemless	47,5	S003210	MTS	TBD	TBD	110
	Stemless	33,5	S003209	MTS	1005521	12	110
	Taste Vin	22	S000175	MTO	TBD	TBD	117
	Tradition	29,5	S002982	MTS	1005705	6	107
	Tradition	24	S002981	MTS	1005122	6	107
	Tradition	19	S002980	MTS	1005295	6	107/116
	Vanguard	61	S000067	MTO	TBD	TBD	103
	Vanguard	54,5	S000052	MTO	TBD	TBD	103
	Vanguard	46,5	S000133	MTO	TBD	TBD	103
	Vanguard	39,5	S000124	MTO	TBD	TBD	103
	Vanguard	19,5	S000284	MTO	TBD	TBD	103/116
	Viittaa	18	S000403	MTS	1005501	6	112
	Vinata	65	S000038	MTS	TBD	TBD	98
	Vinata	54	S000112	MTS	TBD	TBD	98
	Vinata	39	S000168	MTS	TBD	TBD	98
	Vinata	21,5	S000273	MTS	TBD	TBD	98/114
	Vinissimo	58	S000039	MTS	TBD	TBD	101
	Vinissimo	43	S000113	MTS	TBD	TBD	101
	Vinissimo	33	S000169	MTS	TBD	TBD	101
	Vivance	58	S000539	MTS	TBD	TBD	99
	Vivance	46	S000538	MTS	TBD	TBD	99
	Vivance	33	S000541	MTS	TBD	TBD	99
	Vivance	21	S000551	MTS	TBD	TBD	99/114
	Yarra	41	S000077	MTS	TBD	TBD	97
	Yarra	32	S000137	MTS	TBD	TBD	97
	Yarra	21	S000300	MTS	TBD	TBD	97/114

	cocktails & barware						
	1924	62,5	S000036	MTS	1001806	6	124
	1924	26,5	S000109	MTS	1001809	6	124
	1924	24	S000249	MTS	1001803	6	124
	1924	14	S000166	MTS	1001810	6	124
	1924	14	S000243	MTS	1001800	6	124
	Anchor	47,5	S002545	MTS	1006325	6	128
	Anchor	35,5	S003504	MTS	1006326	6	128
	Arôme	67	S003177	MTS	1003235	6	120
	Arôme	60	S003176	MTS	1003066	6	120
	Bamboo	47,5	S002778	MTS	1003068	6	131
	Bespoke	25	S000400	MTS	1001782	6	123
	Bespoke	18	S000399	MTS	1001748	6	123
	Bespoke	15,5	S000398	MTS	1001738	6	123
	Bespoke	12	S000404	MTS	1001783	6	123
	Bloom	32,5	S000552	MTS	1006559	6	127
	Bloom	35,5	S000548	MTS	1006558	6	127
	Bloom	26,5	S000547	MTS	1006594	6	127
	Bonheur	64	S000437	MTS	1005903	6	124
	Bonheur	25	S000449	MTS	1005905	6	124
	Bonheur	30	S000448	MTS	1005906	6	124
	Bonheur	31	S000450	MTS	1005904	6	124
	Bouquet XXL	73,5	S000049	MTS	TBD	TBD	120
	Bouquet XXL	59	S000071	MTS	TBD	TBD	120
	Can Glass	47,5	S003247	MTS	1005513	6	130
	Can Glass	35	S003246	MTS	1003069	6	130
	Carats	75	S002485	MTS	1003074	6	128
	Carats	41,5	S002483	MTS	1003073	6	128
	Carats	35,5	S002482	MTS	1003072	6	128

	Description	Cap.	New Item	Stock	New SKU	Pcs/ box	Page
	Carré Optics	52	S000465	MTS	TBD	TBD	121
	Carré Optics	30	S000260	MTS	1005809	6	121
	Carré Thin	60,5	S000101	MTS	1001567	6	121
	Carré Thin	60,5	S000103	MTS	1001568	6	121
	Carré Thin	28,5	S000259	MTS	1001555	6	121
	Carré deLuxe	76	S000035	MTS	TBD	TBD	120
	Cheers	31	S002019	MTS	1006063	6	129
	Cheers	35	S002021	MTS	1005094	6	129
	Cheers	40,5	S000469	MTS	1005820	6	129
	Cheers	35	S002022	MTS	1005095	6	129
	Cheers	28	S000468	MTS	1005493	6	129
	Copacabana	60	S003102	MTS	1003085	6	120
	Cyra	71	S002119	MTS	1005908	6	127
	Cyra	37	S000488	MTS	1005785	6	127
	Cyra	35	S000017	MTS	1005483	6	127
	Cyra	30	S002117	MTS	1005909	6	127
	Divergence	41	S003461	MTS	1005100	6	131
	Divergence	35	S0003460	MTS	1005099	6	131
	Divergence	29	S003459	MTS	1003086	6	131
	Doyenne	29	S000265	MTS	1003304	6	122
	Endura	76	S000365	MTS	1001645	6	122
	Endura	25,5	S000543	MTS	1006486	6	122
	Endura	24	S000542	MTS	1006485	6	122
	Essentials	47,5	S003498	MTS	1006328	12	130
	Essentials	35,5	S003495	MTS	1006330	12	130
	Essentials	27	S003494	MTS	1006331	12	130
	Flashback	75	S002670	MTS	1003112	6	127
	Flashback	47	S002669	MTS	1003111	6	127
	Flashback	35	S002668	MTS	1003110	6	127
	Gran Service	60	S003037	MTS	1003120	6	120
	Gran Service	41,5	S003021	MTS	1003256	6	120
	Hurricane Squall	44,5	S003280	MTS	1003126	6	130
	Icon	47,5	S002447	MTS	1006279	6	128
	Icon	35,5	S002446	MTS	1006280	6	128
	Icon	35,5	S002445	MTS	1006281	6	128
	Icon	30	S002443	MTS	1006278	6	128
	Icon	25	S002442	MTS	1006305	6	128
	Levitas	35,5	S000380	MTS	1002271	6	122
	Levitas	34,5	S000360	MTS	1002270	6	122
	Levitas	26,5	S000390	MTS	1002272	6	122
	Levitas	20	S000391	MTS	1002273	6	122
	Martini Chiller	17	S000467 & S000466	MTS	1005492	6	130
	Mosaic	47	S003570	MTS	1006520	6	129
	Mosaic	35,5	S003569	MTS	1006519	6	129
	Mosaic	35,5	S003568	MTS	1006518	6	129
	Napoli Grande	47	S003244	MTS	1003084	6	130
	New Era	59	S000065	MTS	1002208	6	126
	New Era	23,5	S000268	MTS	1005081	6	126
	New Era	22	S000188	MTS	1002210	6	126
	New Era	18,5	S000254	MTS	1002209	6	126
	New Era	14	S000247	MTS	1005082	6	126
	New Era	47	S003564	MTS	1005548	12	126
	New Era	35	S003563	MTS	1003207	12	126
	New Era	35	S003562	MTS	1003206	12	126
	New Era	26	S003561	MTS	1003208	12	126
	N.Y.C.	35,5	S003560	MTS	1006318	12	130
	N.Y.C.	34,5	S003559	MTS	1006320	12	130
	N.Y.C.	28	S003558	MTS	1006319	12	130
	N.Y.C.	29	S000261	MTS	1006250	6	125
	N.Y.C.	22	S000174	MTS	1006247	6	125

	Description	Cap.	New Item	Stock	New SKU	Pcs/ box	Page
	N.Y.C.	59	S000047	MTS	1006251	6	125
	N.Y.C.	19	S000252	MTS	1006249	6	125
	N.Y.C.	14	S000244	MTS	1006248	6	125
	Perfection	39	S000513	MTS	1006432	6	123
	Perfection	24,5	S000266	MTS	1005812	6	123
	Perfection	24	S000523	MTS	1006433	6	123
	Perfection	13	S000512	MTS	1006483	6	123
	Perfection	16,5	S000525	MTS	1006436	6	123
	Plaza	73	S000073	MTO	TBD	TBD	120
	Plaza	58,5	S000102	MTO	TBD	TBD	120
	Plaza	45,5	S000092	MTS	TBD	TBD	120
	Premium Gin	63,5	S000056	MTS	1001456	6	121
	Skinny Can	33,5	S002766	MTS	1003149	6	130
	Skyline	59	S000519	MTS	1006440	6	121
	Skyline	27,5	S000524	MTS	1006439	6	121
	Specials	25	S000253	MTS	1002188	6	123
	Specials	32	S000269	MTS	1005400	6	123
	Specials	25	S000262	MTS	1002184	6	123
	Specials	19,5	S000251	MTO	TBD	TBD	123
	SPKSY	58,5	S000057	MTS	1002133	6	125
	SPKSY	24,5	S000110	MTS	1002134	6	125
	SPKSY	25	S000255	MTS	1002192	6	125
	SPKSY	23,5	S000258	MTS	1002132	6	125
	SPKSY	18,5	S000250	MTS	1002131	6	125
	SPKSY	18	S000271	MTS	1002135	6	125
	SPKSY	14	S000248	MTS	1002130	6	125
	Splendor	36	S000472	MTS	1006106	6	128
	Splendor	35	S000471	MTS	1006105	6	128
	Sway	13	S000246	MTS	1002320	6	127
	The Gats	21	S000494	MTS	1005960	6	126
	The Gats	16,5	S000500	MTS	1005961	6	126
	The Gats	35,5	S002718	MTS	1003161	6	126
	The Gats	35,5	S002719	MTS	1003160	6	126
	The Gats	29	S002717	MTS	1003162	6	126
	The Glitch	40	S003333	MTS	1005965	6	131
	The Glitch	35,5	S003595	MTS	1018980	6	131
	Tiki Split	47	S003444	MTS	1003165	6	131
	Viittaa	18	S000403	MTS	1005501	6	127

tumblers & beverageware							
	Adora	41,5	S000342	MTS	1001702	6	135
	Adventure	59	S003513	MTS	1006267	12	159
	Adventure	46,5	S003512	MTS	1006268	12	159
	Adventure	41,5	S003511	MTS	1006262	12	159
	Adventure	35,5	S003510	MTS	1006263	12	159
	Adventure	35,5	S003509	MTS	1006265	12	159
	Adventure	29,5	S003508	MTS	1006264	12	159
	Adventure	26,5	S003507	MTS	1006266	12	159
	Adventure	20	S003506	MTS	1006270	12	159
	Adventure	11	S003505	MTS	1006269	12	159
	Aether	41	S002727	MTS	1005698	6	145
	Aether	35	S002726	MTS	1006409	6	145
	Aether Cracked	41	S002731	MTO	TBD	TBD	145
	Aether Rock	32,5	S002728	MTS	1005699	6	145
	Aether Water	35	S002729	MTO	TBD	TBD	145
	Aether Wood	41	S002730	MTS	1006410	6	145
	Arch	44,5	S002970	MTS	TBD	TBD	136
	Arch	34	S002969	MTS	TBD	TBD	136
	Archeto	42	S002961	MTO	TBD	TBD	140
	Archeto	31	S002959	MTO	TBD	TBD	140

	Description	Cap.	New Item	Stock	New SKU	Pcs/ box	Page
	Ártico	34	S002015	MTO	TBD	TBD	149
	Ártico	30	S002014	MTS	1005112	6	149
	Ártico	23,5	S002013	MTS	1003237	6	149
	Ártico	21,5	S002012	MTS	1006061	6	149
	Ártico	4,5	S000004	MTS	1002163	12	149
	Astro	47	S002748	MTS	TBD	TBD	149
	Astro	35	S002747	MTS	TBD	TBD	149
	Astro	25	S002746	MTS	TBD	TBD	149
	Atom	42	S003236	MTO	TBD	TBD	143
	Atom	36	S003235	MTS	TBD	TBD	143
	Atom	7	S003234	MTO	TBD	TBD	143
	Aura	45,5	S003135	MTS	1013695	6	137
	Aura	36,5	S003132	MTS	TBD	TBD	137
	Aura	36	S000352	MTS	1005290	6	137
	Aura	39	S003133	MTS	TBD	TBD	137
	Aura	39	S000344	MTS	1005289	6	137
	Aura	21	S003131	MTS	1005131	6	137
	Azurine	37	S003216	MTS	TBD	TBD	134
	Balice	35	S002764	MTS	1002706	6	136
	Bar	62,5	S003259	MTS	1005114	6	138
	Bar	57	S003257	MTS	1005116	6	138
	Bar	38,5	S003254	MTS	1005117	6	138
	Bar	30	S002839	MTO	TBD	TBD	138
	Bar	29	S002838	MTS	1005113	6	138
	Bar	24	S002836	MTO	TBD	TBD	138
	Bar	21	S002834	MTS	1005091	6	138
	Bliss	45	S003156	MTO	TBD	TBD	136
	Bliss	41	S003155	MTS	1005536	6	136
	Bliss	38	S000454	MTS	TBD	TBD	136
	Bliss	36	S003153	MTS	1005296	6	136
	Bliss	36	S003154	MTS	1005297	6	136
	Bliss	32	S003152	MTS	1005535	6	136
	Bliss	30,5	S003151	MTS	1005125	6	136
	Bliss	29,5	S003150	MTO	TBD	TBD	136
	Bliss	24	S003147	MTO	TBD	TBD	136
	Bliss Optics	40	S000535	MTS	TBD	TBD	135
	Bliss Optics	37	S000479	MTS	TBD	TBD	135
	Brooklyn	41,5	S003492	MTS	1003070	12	157
	Brooklyn	35,5	S003491	MTS	1005092	12	157
	Brooklyn	35,5	S003490	MTS	1005093	12	157
	Brooklyn	29,5	S003489	MTS	1005763	12	157
	Brooklyn	26,5	S003488	MTS	1005700	12	157
	Carré	47,5	S000349	MTS	1005491	6	134
	Cheers	40,5	S000469	MTS	1005820	6	147
	Cheers	35	S002021	MTS	1005094	6	147
	Cheers	35	S002022	MTS	1005095	6	147
	Cheers	28	S000468	MTS	1005493	6	147
	Cheers	7	S000485		1005821	12	147
	Cidra Optics	38,5	S000462	MTS	TBD	TBD	135
	Cidra Thick	51	S002965	MTS	1003230	6	138
	Cidra Thick	33	S002963	MTS	1003231	6	138
	Cidra Thin	55	S000533	MTS	TBD	TBD	138
	Cidra Thin	56	S002853	MTS	1003083	6	138
	Cidra Thin	39	S002852	MTS	1005096	6	138
	Cidra Thin	39	S000341	MTS	1001507	6	138
	Cidra Thin	22	S002851	MTS	1005097	6	138
	Cidra Thin	22	S000350	MTS	1001508	6	138
	Cyra	37	S000488	MTS	1005785	6	146
	Cyra	35	S000017	MTS	1005483	6	146
	Country	33,5	S002195	MTS	TBD	TBD	148

	Description	Cap.	New Item	Stock	New SKU	Pcs/ box	Page
	Country	22,5	S002194	MTS	TBD	TBD	148
	Country	3,5	S000470	MTS	1005502	12	148
	Diplomata	45,5	S002007	MTS	1005343	6	150
	Diplomata	35	S002006	MTS	1005342	6	150
	Diplomata	34	S002005	MTS	1005344	6	150
	Diplomata	22	S002004	MTS	1005121	6	150
	Duchesse	34	S002203	MTO	TBD	TBD	149
	Duchesse	29	S002202	MTO	TBD	TBD	149
	Duchesse	23,5	S002201	MTO	TBD	TBD	149
	Duchesse	21,5	S002200	MTO	TBD	TBD	149
	Emotions	38	S003357	MTS	TBD	TBD	144
	Emotions	30,5	S003356	MTO	TBD	TBD	144
	Endessa	49	S003019	MTS	1003227	12	143
	Endessa	42	S003018	MTS	1003100	12	143
	Endessa	36	S003016	MTS	1003098	12	143
	Endessa	36	S003017	MTS	1003096	12	143
	Endessa	30	S003014	MTS	1003097	12	143
	Endessa	28	S003013	MTS	1003095	12	143
	Endessa	22	S003012	MTS	1003099	12	143
	Endessa	7	S003011	MTO	TBD	TBD	143
	Enigma	35	S003503	MTS	1006252	12	159
	Enigma	32	S003502	MTS	1006253	12	159
	Enigma	26	S003501	MTS	1006254	12	159
	Enigma	20	S003500	MTS	1006255	12	159
	Enigma	11	S003499	MTS	1006256	12	159
	Ensemble	45	S003218	MTS	TBD	TBD	134
	Ensemble	48	S000345	MTS	1001515	6	134
	Ensemble	37	S003214	MTS	TBD	TBD	134
	Ensemble	38	S000353	MTS	1001522	6	134
	Ensemble	32	S003213	MTO	TBD	TBD	134
	Ensemble B.S.	37	S003215	MTS	TBD	TBD	134
	Envy	47,5	S003077	MTO	TBD	TBD	140
	Envy	41,5	S003076	MTS	1003254	6	140
	Envy	38	S003075	MTS	1003101	6	140
	Envy	33	S003074	MTS	1005120	6	140
	Envy	30	S003073	MTS	1003102	6	140
	Envy	26,5	S003072	MTO	TBD	TBD	140
	Envy	20,5	S003070	MTS	1005534	6	140
	Essentials	47,5	S003498	MTS	1006328	12	152
	Essentials	41,5	S003497	MTS	1006329	12	152
	Essentials	35,5	S003495	MTS	1006330	12	152
	Essentials	35,5	S003496	MTS	1006332	12	152
	Essentials	27	S003494	MTS	1006331	12	152
	Facets	47	S003556	MTS	1006322	12	155
	Facets	35	S003555	MTS	1006324	12	155
	Facets	25	S003554	MTS	1006323	12	155
	Galão	22	S002003	MTS	1005293	6	148
	Galão	10	S002002	MTS	1005515	12	148
	Grandeur	48	S000348	MTS	1001454	6	137
	Halo	35	S000557	MTS	1019052	6	146
	Halo	35	S000549	MTS	1019053	6	146
	Hampshire	47	S003550	MTS	1006337	12	153
	Hampshire	35,5	S003549	MTS	1006334	12	153
	Hampshire	35	S003548	MTS	1006335	12	153
	Hampshire	29,5	S003547	MTS	1006333	12	153
	Hampshire	23	S003546	MTS	1006336	12	153
	Hedoné	34	S003422	MTS	1002604	6	144
	In2One	40	S002530	MTO	TBD	TBD	150
	In2One	33	S002529	MTS	2759VCP33	6	150
	In2One	29	S002528	MTS	2759VCP29	6	150

	Description	Cap.	New Item	Stock	New SKU	Pcs/ box	Page
	Pyramid	11	S002388	MTO	TBD	TBD	150
	Rayo	36	S000007	MTS	1002120	6	151
	Rayo	32	S000013	MTS	1005900	6	151
	Rayo	26,5	S000006	MTS	1002122	6	151
	Reflex	49	S002282	MTO	TBD	TBD	148
	Reflex	41	S002281	MTO	TBD	TBD	148
	Rock Steady	38,5	S003586	MTS	1018808	6	138
	Rock Steady	26,5	S003584	MTS	1018807	6	138
	Serene	37	S002801	MTS	TBD	TBD	135
	Slim & Cool	42,5	S003294	MTS	1019025	6	136
	Slim & Cool	35	S003293	MTS	1002779	6	136
	Souk	41,5	S002743	MTS	1002858	6	148
	Souk	35	S002742	MTS	1002857	6	148
	Splendor	36	S000472	MTS	1006106	6	147
	Splendor	35	S000471	MTS	1006105	6	147
	Splendor	8	S000499	MTS	1006182	6	147
	Stark	42	S003226	MTS	1003152	6	140
	Stark	35	S003224	MTS	1003153	6	140
	Stark	35	S003225	MTS	1003155	6	140
	Stark	28,5	S003223	MTS	1003156	6	140
	Stark	25,5	S003222	MTS	1003154	6	140
	Starla	37	S002676	MTS	TBD	TBD	147
	Starla	35	S002675	MTS	TBD	TBD	147
	Starla	27	S002674	MTO	TBD	TBD	147
	Starla	23	S002673	MTS	TBD	TBD	147
	Stemless	49	S003211	MTS	1005341	6	137
	Stemless	47,5	S003210	MTS	TBD	TBD	137
	Stemless	33,5	S003209	MTS	1005521	6	137
	Summit	41,5	S003545	MTS	1006302	12	157
	Summit	35,5	S003544	MTS	1006299	12	157
	Summit	35,5	S003543	MTS	1006298	12	157
	Summit	35,5	S003542	MTS	1006301	12	157
	Summit	26,5	S003540	MTS	1006304	12	157
	Summit	29,5	S003541	MTS	1006297	12	157
	Summit	26,5	S003539	MTS	1006296	12	157
	Summit	23,5	S003538	MTS	1006300	12	157
	Summit	20,5	S003537	MTS	1006303	12	157
	Summit	14,5	S003536	MTS	1006295	12	157
	Tarq	34,5	S003481	MTS	1003159	12	158
	Tarq	35	S003480	MTS	1003157	12	158
	Tarq	26	S003479	MTS	1003158	12	158
	That's Life	38	S003430	MTO	TBD	TBD	144
	That's Life	38	S003433	MTO	TBD	TBD	144
	That's Life	38	S003431	MTO	TBD	TBD	144
	That's Life	38	S003432	MTO	TBD	TBD	144
	Titan	65	S003530	MTS	1006282	12	154
	Titan	59	S003529	MTS	1006283	12	154
	Titan	47,5	S003528	MTS	1006289	12	154
	Titan	41,5	S003527	MTS	1006286	12	154
	Titan	35,5	S003526	MTS	1006290	12	154
	Titan	35,5	S003525	MTS	1006288	12	154
	Titan	35	S003524	MTS	1006261	12	154
	Titan	31	S003523	MTS	1006294	12	154
	Titan	29,5	S003521	MTS	1006287	12	154
	Titan	29	S003522	MTS	1006293	12	154
	Titan	26,5	S003519	MTS	1006285	12	154
	Titan	26	S003518	MTS	1006259	12	154
	Titan	26	S003520	MTS	1006292	12	154
	Titan	23	S003517	MTS	1006291	12	155
	Titan	20	S003516	MTS	1006260	12	154

	Description	Cap.	New Item	Stock	New SKU	Pcs/ box	Page
	Titan	20	S003515	MTS	1006258	12	155
	Titan	16,5	S003514	MTS	1006284	12	155
	Tulipa	18	S002001	MTO	TBD	TBD	148
	Tulipa	14,5	S002000	MTS	1005828	6	148
	Up-On	45,5	S002048	MTS	1006186	6	151
	Up-On	35	S002047	MTS	1006185	6	151
	Up-On	32,5	S002046	MTS	1006187	6	151
	Up-On	21,5	S002045	MTS	1005111	6	151
	Up-On	5,5	S002418	MTS	1006327	12	151
	Upright	40	S003588	MTS	1018810	6	134
	Upright	32,5	S003587	MTS	1018809	6	134
	York	47	S002906	MTO	TBD	TBD	139
	York	36,5	S002904	MTS	TBD	TBD	139
	York	35,5	S002903	MTS	TBD	TBD	139
	York	31	S002902	MTO	TBD	TBD	139
	York	27	S002900	MTS	1003249	6	139
	York	26,5	S002901	MTO	TBD	TBD	139
	York	25	S002899	MTO	TBD	TBD	139
	York	21	S002898	MTS	1005115	6	139
	Yor'Own	34,5	S003321	MTO	TBD	TBD	143

warm beverage							
	Acapulco	28,5	S002209	MTS	1003064	6	162
	Acapulco	26	S002208	MTS	1006085	6	162
	Acapulco	18	S002417	MTS	1003267	6	162
	Acapulco	8	S002554	MTS	1003266	12	162
	Adventure	11	S003505	MTS	1006269	12	162
	Astro	25	S002746	MTS	TBD	TBD	162
	Bill	22,5	S002193	MTS	1003166	6	162
	Country	22,5	S002204	MTS	1005643	6	162
	Enigma	35	S003503	MTS	1006252	12	163
	Enigma	32	S003502	MTS	1006253	12	163
	Enigma	26	S003501	MTS	1006254	12	163
	Enigma	11	S003499	MTS	1006256	12	163
	Galão	22	S002003	MTS	1005293	6	162
	Mini Bill	12	S002192	MTS	1003167	6	162
	Pyramid	11	S002388	MTO	TBD	TBD	162
	Sentido	37	S002109	MTS	1005519	6	163
	Sentido	26	S002108	MTS	1003146	6	163
	Sentido	22	S002107	MTS	1005703	6	163
	Sentido	8	S002106	MTS	1005518	12	163
	Sevilha	25	S002155	MTO	TBD	TBD	162

serveware & tabletop							
	Azurine	108	S003201	MTS	TBD	TBD	166
	Azurine	37	S003216	MTS	TBD	TBD	166
	Balice	103	S002765	MTS	TBD	TBD	166
	Balice	35	S002764	MTS	1002706	6	166
	Berna	-	S002039	MTS	1003067	12	167
	Camel	-	S002040	MTO	TBD	TBD	167
	Capri	24,5	S002494	MTS	1005426	6	169
	Carats	75	S002485	MTS	1003074	6	167
	Cosmos	-	S002462	MTO	TBD	TBD	168
	Cosmos	-	S002461	MTO	TBD	TBD	168
	Country	38	S002191	MTS	1005098	6	169
	Ensemble	108	S003199	MTS	1003194	6	166
	Ensemble	74	S003198	MTS	1003193	6	166
	Ensemble	34,5	S003196	MTO	TBD	TBD	166
	Ensemble	37	S003214	MTS	TBD	TBD	166
	Ensemble	38	S000353	MTS	1001522	6	166

	Description	Cap.	New Item	Stock	New SKU	Pcs/ box	Page
	Ensemble Black S.	108	S003200	MTS	TBD	TBD	166
	Ensemble Black S.	37	S003215	MTS	TBD	TBD	166
	Essentials	47	S003498	MTS	1006328	12	167
	Essentials	35	S003495	MTS	1006330	12	167
	Flashback	75	S002670	MTS	1003112	6	167
	Funchal	16	S002009	MTS	1005126	6	169
	In2One	24,5	S002557	MTO	TBD	TBD	169
	In2One	-	S002556	MTO	TBD	TBD	168
	In2One	-	S002555	MTO	TBD	TBD	168
	Oval	25	S002387	MTS	1005107	6	169
	Plantarum	-	S002359	MTO	TBD	TBD	168
	Primavera	28	S002182	MTS	1005101	6	169
	Pyra	30	S002133	MTS	1005524	6	169
	Rayo	-	S002123	MTS	TBD	TBD	168
	Rayo	-	S002122	MTS	TBD	TBD	168
	Rayo	-	S002121	MTS	TBD	TBD	168
	Rayo	-	S002120	MTS	TBD	TBD	168
	Serene	108	S002802	MTS	TBD	TBD	167
	Serene	37	S002801	MTS	TBD	TBD	167
	Slim & Cool	108	S003295	MTS	1019025	6	166
	Slim & Cool	35	S003293	MTS	1002779	6	166
	Stature	35	S002135	MTS	1005304	6	169
	Storik	161	S002774	MTS	TBD	TBD	168
	Storik	108	S002773	MTS	TBD	TBD	168
	Storik	55	S002772	MTS	TBD	TBD	168
	Vanity	25	S002134	MTS	1005523	6	169

flowers & candles							
	Adágio	-	S002865	MTS	TBD	TBD	173
	Aether	35	S002726	MTS	1006409	6	178
	Ana	25	S002038	MTS	1003283	6	179
	Ana	19	S002037	MTS	1003284	6	179
	Arch	34	S002969	MTS	TBD	TBD	174
	Ártico	30	S002014	MTS	1005112	6	178
	Atom	36	S003235	MTS	TBD	TBD	176
	Balice	35	S002764	MTS	1002706	6	174
	Bliss	36	S003153	MTS	1005296	6	174
	Bliss	30	S003151	MTS	1005125	6	174
	Blossom	-	S002358	MTO	TBD	TBD	172
	Blossom	-	S002357	MTO	TBD	TBD	172
	Bremen	-	S002243	MTS	TBD	TBD	179
	Bubble Bowl	50	S000466	MTS	1005901	6	173
	Bulb	-	S003249	MTS	TBD	TBD	172
	Bulb	-	S003248	MTS	TBD	TBD	172
	Can Glass	47,5	S003247	MTS	1005513	6	175
	Can Glass	35	S003246	MTS	1003069	6	175
	Cheers	35	S002022	MTS	1005095	6	178
	Cidra Thick	51	S002965	MTS	1003230	6	174
	Cidra Thick	33	S002963	MTS	1003231	6	174
	Country	33,5	S002195	MTS	TBD	TBD	177
	Country	22,5	S002194	MTS	TBD	TBD	177
	Diplomata	35	S002006	MTS	1005342	6	177
	Diplomata	22	S002004	MTS	1005121	6	177
	Divergence	35	S003460	MTS	1005099	6	176
	Divergence	29	S003459	MTS	1003086	6	176
	Endessa	36	S003017	MTS	1003096	12	176
	Endessa	28	S003013	MTS	1003095	12	176
	Endessa	22	S003012	MTS	1003099	12	176
	Ensemble	37	S003214	MTS	TBD	TBD	174
	Ensemble	38	S000353	MTS	1001522	6	174



PASSIONATE GLASSMAKERS

Brands in good hands!



📞 Leerdam NL: +31 (0) 345 671 611

Crisal PT: +351 244 545 800 (local landline call)

@ brandsingoodhands@lcglass.com

PASSIONATE GLASSMAKERS

Brands in good hands!



“Pleasure in the job puts perfection in the work.”

Aristotle (philosopher)